Schirab

1954

NINETEEN HUNDRED FIFTY - FOUR

FOHIRAB

PUBLISHED BY
THE SENIOR CLASS
OF
FOSTORIA HIGH SCHOOL
FOSTORIA, OHIO

SCHOOL LIFE

Will you remember? Many years from now, when your high school days seem far behind you, will you remember all the things that are so much a part of your life right now?

So many of the places we go and the things we do that seem everyday routine will live in our memories tomorrow. The dances after those exciting games, decorating for what you thought was the best prom yet, the confusion in the halls as everyone rushed from his class at the sound of the bell, the gab sessions in the locker rooms, the laughing faces and familiar scenes . . . . .

All of these experiences are a part of our school life that will live on to be our memories of tomorrow.

FOREWORD

We, the annual staff bring you our yearbook, the 1954 FOHIRAB. It is our hope that it will serve as a lasting reminder of our class both now and for years to come.

It is impossible to put all the memories of our school life into one book—but we have tried to bring to each of you a little special something that will help you to recall this as one of your best years at F.H.S.

We couldn't begin to thank the many people who have helped with the publication of this book but we would like to give a special thanks to our adviser, Miss Moore, who has, so patiently, given her time and help.

As we bid farewell to the many friends we have made during our years in school, we leave this book recording the highlights of our year together.

THE ANNUAL STAFF

DEDICATION

To Siek,

Before we leave FHS, the class of 1954 would like to do something to show our appreciation for all you have done for us. For the guidance you have given us, for the high standards you have upheld as a teacher, and for the friendly word you have for everyone, we dedicate our annual to you, Albert Siekeres.

In Memory Of
SHARON LYNN VOGEL
November 23, 1936—February 2, 1950

Everyone who knew you—
Your smile and carefree way,
As now our hearts remember,
We think of you today.
Though you've gone on before us,
You are present with us yet;
As now our hearts remember
We know we'll not forget.

In Memory Of
WILLIAM EUGENE KECKLER
October 28, 1936—June 26, 1952

As the door is closed behind us,
With the gates of life in view—
In the midst of all our memories,
We pause to think of you.
Once you walked among us,
With us in work and fun;
Now our thoughts are with you
As our life in school is done.

ADMINISTRATION

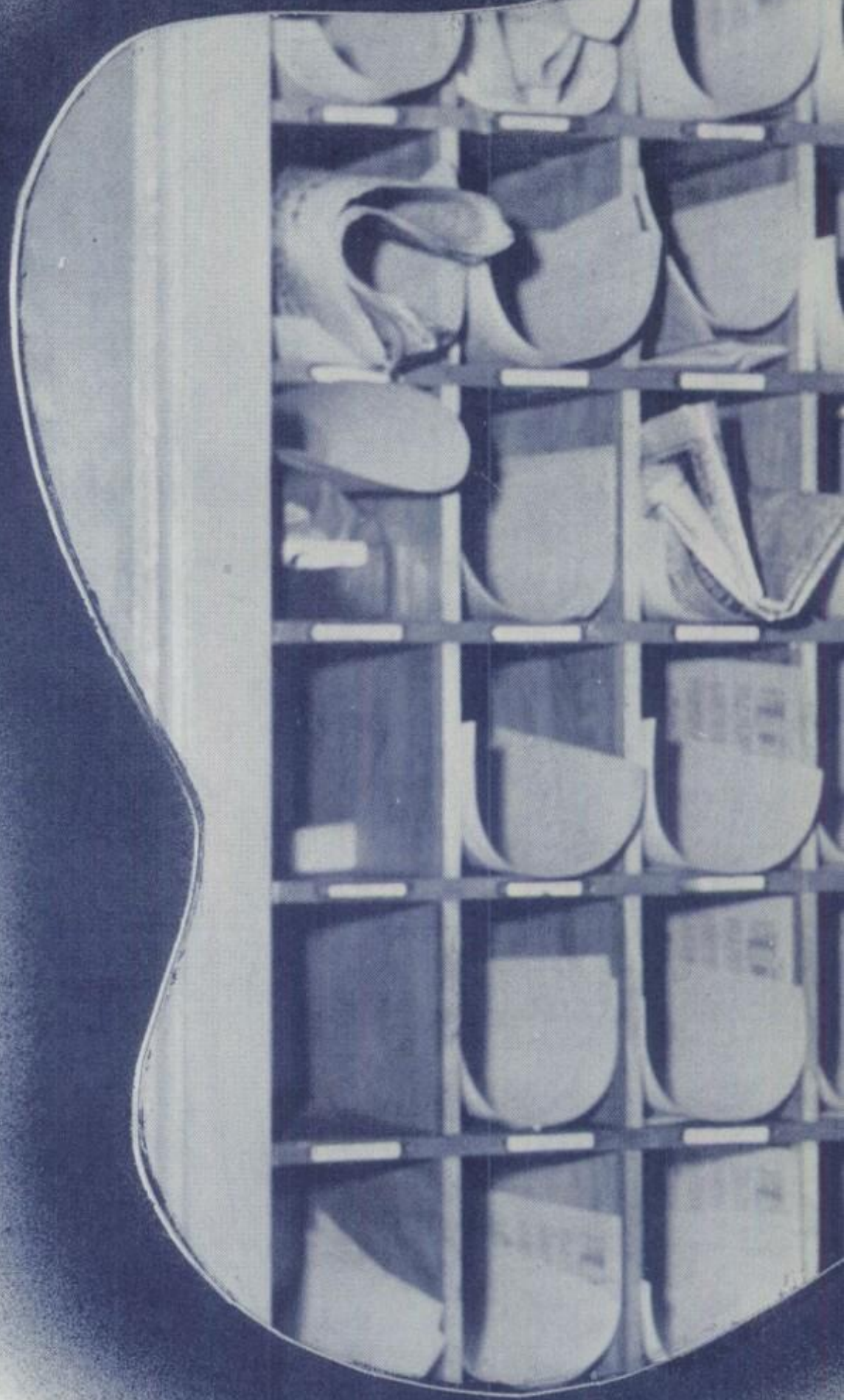

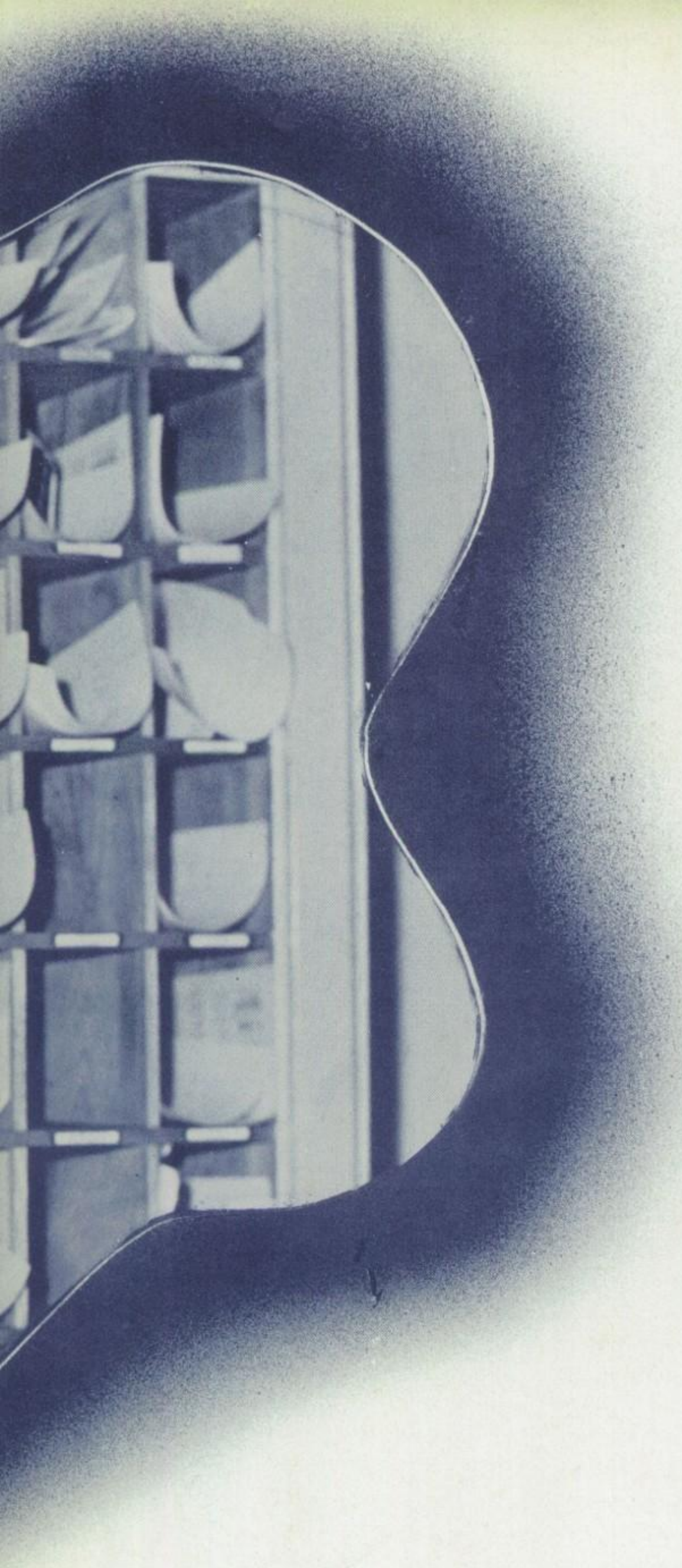

When the Class of 1954 first entered Fostoria High School as seventh graders we were perhaps a little frightened of the years ahead until graduation. But always we found that no matter what our troubles were, the faculty was there to help us. Each teacher has had an important part in our growing up.

We have been taught the fundamentals of education—the part you get from books—but even more important, the faculty has taught us to be better citizens of tomorrow; to get along better with our fellow man; to realize our mistakes and try to correct then; and to learn the meaning of justice and discipline.

Now for the first time, we realize that our teachers won't be there to patiently guide us after graduation, but we will always try to remember what each of them has taught us.

We say thank you to the faculty for being such an important part of our lives, in the hope that they will be proud of the way each of us uses their teachings to better ourselves in the years to come.

Congratulations to every member of the class of 1954. Your leadership, co-operation and friendliness have been outstanding and one to challenge future graduating classes.

It is always our hope that you have profited from your educational training and that experiences will serve as guideposts for you in the years ahead.

It is my sincere wish that all of you may achieve the measure of success you desire and that you will feel it your responsibility to take an active part in the growth of the community in which you live.

H. L. Ford

SUPERINTENDENT

To Donna Neikirk,

Your smile is a symbol of your friendliness toward the students of FHS. You have become known and liked by all the students and faculty.

Because you are always willing to lend a hand in any way, we thank you.

The Class of 1954.

TO MRS. CRAIN:

Many times we have come to you for help—never finding you too busy to lift your head from your work and, with a friendly smile ask, "What can I do for you?". Although your days are filled with attendance slips, excuses, telephone calls and many other problems that seem to wander through the door of the high-school office, you always have time to lend a hand to the students.

To you, we give a special thanks, for being a true person and friend.

Class of 1954

PRINCIPAL

TO THE SENIORS:

The leadership qualities demonstrated by the Seniors in the class of 1954 will be hard to replace in the immediate years to come. However, our loss is a real gain for the wider community—the college, the factory, the services of our government.

May I wish the class of 1954 continued success, and may each one of you find the job that will be both rewarding to you and to the society at large.

O. K. Caldwell

BOARD OF EDUCATION

ROW 1: Glenn Marshall, John Gutknecht, Art Gamertsfelder, Mrs. Heinze, Joe Keyes.
ROW 2: H. L. Ford, Paul Stearns.

Mrs. Lillian Heinze
Clerk of Board

Miss Janice Parlette
Substitute Librarian

BUS DRIVER

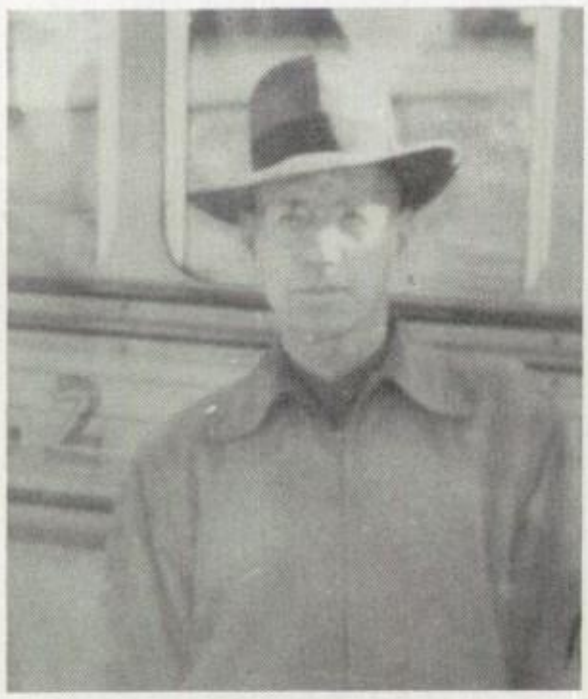

Sterling Graves

SENIOR DEAN OF GIRLS

MRS. ERNESTINE WIEDEMANN

As dean of senior high girls, Mrs. Wiedemann listens to many problems everyday, and yet there's always room in her heart for one more. She always has time to be a friend and teacher. Our lives have been made richer through our association with her.

SENIOR DEAN OF BOYS

MR. E. R. ZUBER

A teacher, a counseler, a friend—Mr. Zuber has been all of these in the time we have known him. He has helped us to learn the meaning of sincerity and discipline which will be with us all of our lives.

JUNIOR DEAN OF GIRLS

MISS VERA EGER

"Happiness comes by serving others." This has been the motto of her life and this is what she has taught us. It was her job to teach us to consider other people, to think for ourselves, and to start on the way toward making our lives worthwhile. We will always remember her for the part she has played in our "growing up".

JUNIOR DEAN OF BOYS

MR. THOMAS BENDER

As junior high boys' dean, it is his duty to guide the boys in such a way that they will grow in knowledge and in character. Because he has taught the meaning of honesty, justice, and sportsmanship, he has contributed greatly to the lives of our students.

Thomas Bender
"It's this way."
Science 8, Guidance, Director of Athletics, Dean of Junior High Boys.

Madeline Bixel
"We're not here to giggle."
Librarian, Lambda Sigma Adviser.

Ralph Boroff
"Hit that basket!"
Shop, Welding.

R. L. Bohyer
"Can you read that drawing?"
Mechanical Drawing, Welding Auto Shop, Junior High Shop.

David Davis
"I'll tell you, sister."
Math 7.

Richard S. Downs
Leader of the Tooters
Instrumental Music, Band, Orchestra, Modern Music Masters Adviser.

Vera Eger
"I saw a cardinal in my yard."
Math, Guidance, Dean of Junior High Girls.

Florence Grine
"Me and my Ford."
Stenography II, Typing I and II, National Honor Adviser.

Mary Imm
"My boys baked these."
Home Economics 10, Junior High Home Economics, Boys Home Living. FHA Adviser.

L. W. Jones
"What's your problem?
Vocational Shop, Coordinator of trade, Industrial Education.

Lucille Kanable
"Keep the thermometer under your tongue."
School Nurse.

C. D. LaRue
"Dear Mable."
Geography, Geometry, American History, FTA Adviser, Junior Class Adviser.

Jame W. Middleton
"Eyes here—both of them."
Vocal Music, Modern Music Masters Adviser, Senior Class Adviser.

Barbara Moore
"Are your assignment sheets up?"
Journalism, French, Journal Adviser, Annual Adviser.

Luella Moss
"You mean that no one knows the answer?"
Latin I and II, English 9 and 12, Y-Teen Adviser.

W. W. Nixon
"Yeah, you know all the answers."
Biology I and II, Civics, Science, Traffic Patrol Adviser.

Helen Onsel
"Did you take a shower?"
Physical Education, Health, GAA Adviser, Cheerleading Adviser.

Raymond Orwig
"I'll explain this just once more."
Shorthand II, Office Practice, Bookkeeping.

Jeanne Seibel
"It's okay with me!"
English 8, Lambda Sigma Adviser.

Wilma Shaffer
"The spelling for today is . . ."
English 9, Y-Teen Adviser.

Dorothy Shine
"What is a verb?"
English 7.

James Showkeir
"Let's quiet down now, folks."
Social Studies 12, American History 11, Wrestling Coach.

Albert Siekeres
"I haven't got my violin here."
Physics, Chemistry, Driver Training, Hi-Y Adviser.

Richard Small
Coach of the tribe.
Science 7, Commercial Math, Football Coach.

Doris Smith
"Is your bobbin threaded right?"
Home Ec. 9, Jr. Hi. Home Ec., Home Ec. 3, FHA Adviser.

O. E. Smith
"Well, you guys!"
Wood Shop 10, Advanced Wood Shop, Girls' Home Mechanics, Printing.

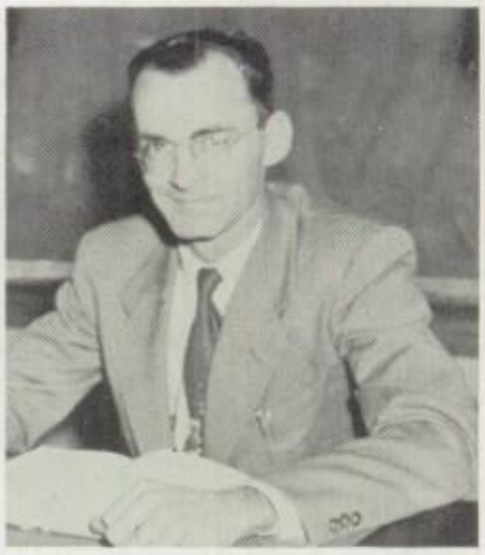

William Smith
"What are you giggling about?"
Bookkeeping, General Business, Salesmanship, Annual Adviser.

Ruth Slotterbeck
"You know I don't shout!"
Music Harmony, Orchestra.

Ina Sponsler
"Now, girls—take this."
Stenography 1, Math 8, Annual Circulation Adviser.

Hazel Stubbins
"Watch your traits."
Social Science 8.

L. Vansant

Charles Suter
"Now have this done by Friday."
Art, Art Club Adviser.

David Thompson
"PGHI Park gum here!"
English II, Public Speaking, Omicron Lambda Adviser.

Lester Van Sant
"Do you get the general impression?"
Science 9, Hi-Y Adviser, Projection Club Adviser.

Louise Werner
"Now what is your excuse?"
Attendance Officer.

Oneita Whiteman
"Peru is located ——"
Social Science 7.

Ernestine Wiedemann
"Is this your first offense?"
English 10, Guidance, Dean of Senior Girls, Y-Teen Adviser.

Ernestine Wiedemann

Arthur Wilson
"All right, you guys!"
Basketball Coach, Boys' Gym Instructor, Health.

John Wolfarth
"And things of that nature."
Related Shop 11, 12.

E. R. Zuber
"3:45"
Math III, Algebra I, General Math, Guidance, Dean of Senior Boys.

Charles Zumpft
"Use developer."
Photography.

Ralph Blalock
"All the days to wear a plaid shirt."
Speech Therapist.

CUSTODIANS

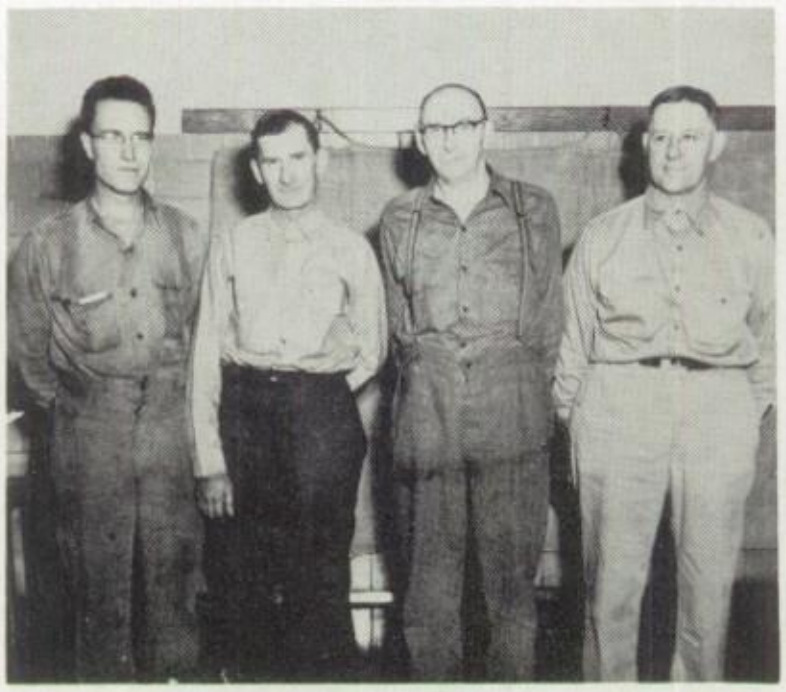

Charles Harrison, Harold Switzer, Bert Hanley, Troy Rangeler.

Nice and New

"It's all my fault"

"Here, I want you to see this"

"Elucidate, please"

"What's news?"

"What's on your mind?"

"That's English!"

"Does it taste good?"

World Traveler

"Who has the news for today?"

"You've had too many excuses!"

"Ohhhh"

SENIORS

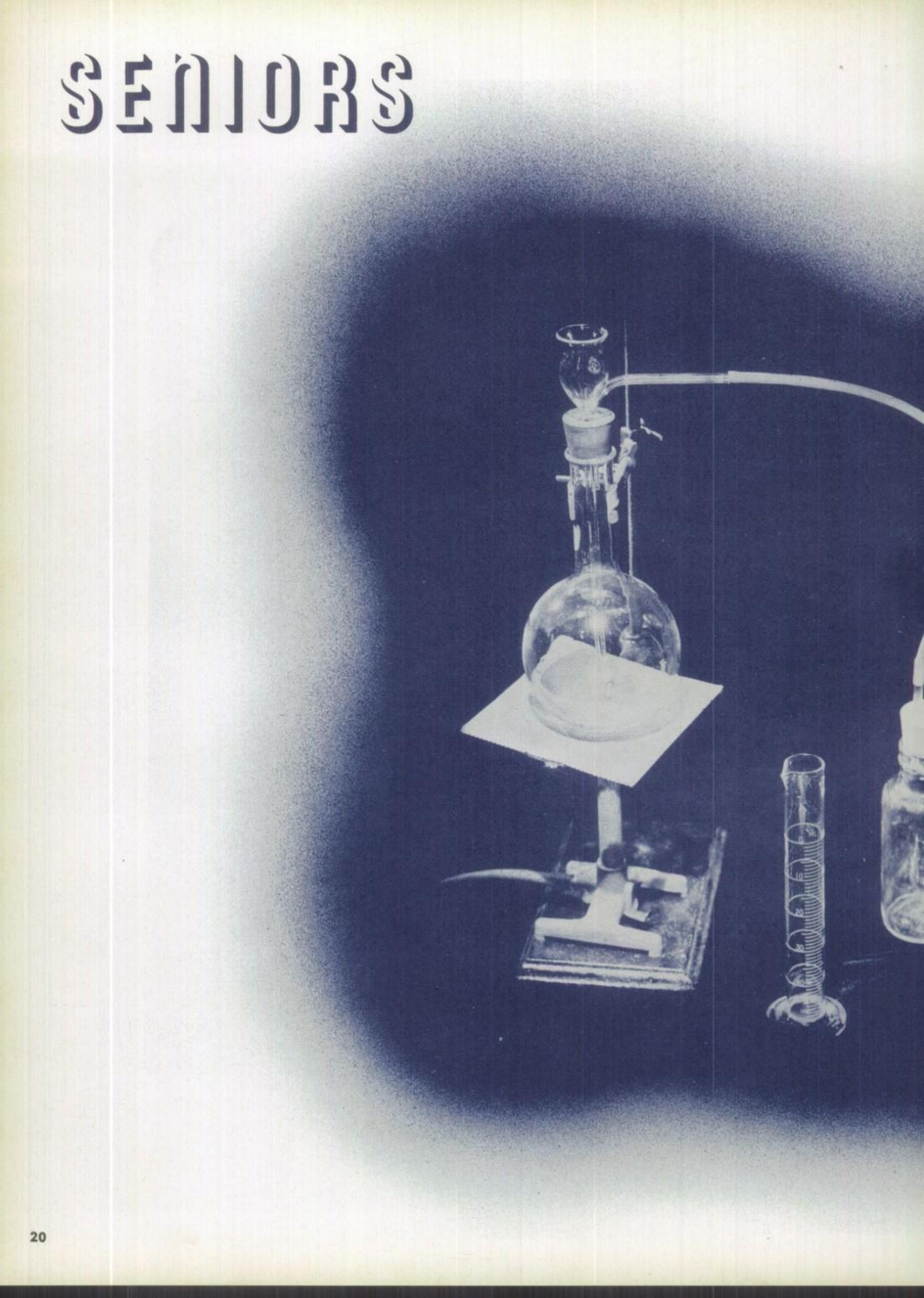

We've come a long way since we began that first day at FHS. This building and the people around us have become an important part of our lives together.

Our senior year will always hold memories that may be slightly faded in the years ahead, but there will be times when these memories will find their way back into our thoughts. The lockers with the pictures and college stickers on them, the tardy slips we had to get because we got to our homeroom seats just a second after the bell, the best presidential campaign ever, with balloons, posters and speeches the teachers who, we thought, gave us too much homework but whom we adored just the same; the dances and dates we had . . . . . and many more memories will be ours. Our lives have been made much richer through the guidance and opportunity given to us here. We will always be proud to say "I'm a graduate of Fostoria High School.

SENIOR CLASS OFFICERS

PRESIDENT
William Lind

MOTTO

WE BULID THE LADDER BY WHICH WE CLIMB

VICE-PRESIDENT
John Slosser

COLORS

NAVY BLUE AND WHITE

SECRETARY
Carol Luman

FLOWER

RED ROSE

GIRLS' TREASURER
Marilyn Fraver

We build the ladder by which we climb
To horizons unforetold.
Let us capture all of life
That life's precious moments hold.

Linger not, fear not, look to the future
Which lies ahead.
This life is but a stepping stone
To a life better yet.

Let us take our successes as they come,
And our failures in our stride.
Be proud, stand up tall,
But possess not false pride,
For we build the ladder by which we climb.

—Dorothy Smith

BOYS' TREASURER
Jack Housley

DONALD KARL ALTHAUSER

"Don" . . . Nice to know . . . The Missouri Kid.

JAMES ARVARD ARWOOD

"Smily" . . . The center man . . . Our all star.

MARLENE LUCILLE AUNGST

"Blondie" . . . Queen of the tribe . . . With a baton.

CHRIS EDWARD BALSAT

"Ed" . . . "I like work but wouldn't let it make a slave of me" . . . Steady.

RICHARD SIDNEY BEACH

"Sid" . . . "I know a lot, but I just can't think of it now" . . . Take it easy.

MARILYN SUE BEERS

"Sue" . . . The tall and short of it . . . Very dependable.

JOYCE ELAINE BANKS

"Jo" . . . A quiet girl but quite a girl . . . Always active.

CAROLYN JUNE BAUMAN

"Carol" . . . Third finger left hand . . . A bright future ahead.

GERALD W. BERRY

"Red" . . . The man behind the scenes . . . Tall on the team.

BARBARA LOIS BOYD

"Barbie" . . . Her heart belongs to one . . . . Never without a word.

EDGAR IRVIN BRADNER

"Eddie" . . . Always has a smile . . . Good helper at FHS.

LELA BURCH

"Lee" . . . Neat dresser . . . Nice to know.

GWEN LEE CARREL

"Gwennie" . . . Always good for a laugh . . . "I came from Texas."

DAVID COLE

"Dave" . . . "Sure, my car started." . . . Fun and fancyfree.

EDWARD E. BURK

"Eddie" . . . He pitched his way to fame . . . Sports lover.

KENNETH LOWELL CALDWELL

"Louie" . . . Leadership is the word to success . . . Those witty remarks.

RONALD COLE
"Ronnie" . . . Quiet and sincere . . . He likes art.

DONNA CRAWFORD
"Donna" . . . This is what we like about the South.

ROGER ALLEN DAVID
"Rog" . . . Always helpful . . . He likes to laugh.

DUANE DAVIS
"Doc" . . . Just me and the boys . . . Has energy to spare.

CAROL LYNN DISLER
"Dizzie" . . . Laughter makes the world go 'round and "Dizzie" keeps it spinning.

MARILYN ANN DOE
"Kitty" . . . Little and cute . . . High stepper.

ELLA UDELL DAVISON
"Snooky" . . . Big, blue eyes. . . . Head ticket taker.

VIOLA FAY DeVORE
"Vi" . . . She is always just herself . . . Pattern for happiness.

WILLIAM CLAY DYE

"Bill" . . . "I'm not lazy, just thinking" . . . Pretty eyes.

LYLE B. DYER

"Buddy" . . . Buzzin' around in a classy car . . . Always a grin.

WILLIAM EDWARD EMMERT

"Bill" . . . Intelligent . . . "Let me take your case."

MARY JANE ENGLAND

"Mary" . . . Violinist . . . She can never make up her mind.

MARGARET ANN FITTRO

"Margie" . . . "We never see Maggie alone" . . . "Want a ride?"

RICHARD JAMES FLEMING

"Jim" . . . Hilarity plus . . . Man of action.

CHARLES G. FURGUSON

"Chuck" . . . Life to me is a jamboree . . . "What do ya' say?"

DAVID KENNETH FILLHART

"Wooch" . . . Columbus, here I come . . . One man circus.

MARY ELIZABETH FLOYD
"Hazel" . . . She has the softest voice . . . Nice kid.

MARILYN ELAINE FOSTER
"Fos" . . . Those witty remarks . . . A busy gal at FHS.

SHARON KAY FRANKENFIELD
"Frankie" . . . Talkative and gay . . . We like her that way.

MARILYN JEAN FRAVER
"Frav" . . . She's here, I heard her laugh . . . A lot of fun.

EDMOND GARDNER
"Eddie" . . . Character is the beacon of success.

DONNA GINGERICK
"Donna" . . . Quietness is virtue . . . Sweet disposition.

DARLENE FRUTH
"Dar" . . . Diamonds are a girl's best friend.

SUZANNE GRACE GAIR
"Suzie" . . . Never a dull moment . . . Mischievous.

ROBERT GENE GODDARD
"Bob" . . . "Cheta" . . . Smo-o-oth dancer . . . Basketball champion.

MIRIAM GRAVES
"Mir" . . . So silent a girl . . . Yet, so pleasant.

DONALD BERT GREGORY
"Don" . . . Testing, one-two . . . Has a hearty laugh.

MAX ELWOOD GROVES
"Max" "Happy am I, from care I am free."

LOIS MARGARET HALE
"Lois" . . . Late comer . . . Always on the go.

CLAIRE LEWIS HANLEY
"Louie" . . . There's fun in life and life in fun.

DONNA JEAN HAASE
"Don" . . . Ever so quiet, ever so nice.

BEVERLY ANN HADE
"Bev" . . . So sweet and friendly . . . Charm galore.

RONALD EUGENE HARDEN

"Ron" . . . "I'm not lazy, just thinking."

SHARON ANN HARRIS

"Nannie" . . . "Quiet? You just don't know me."

JANET LEE HICKS

"Jan" . . . Cute and lively . . . Drives a "Chevie" but prefers a Hudson.

CAROLINE HILL

"Caroline" . . . She's always busy . . . And buzzin' around.

GARY WELDON HOLLENBAUGH

"Butch" . . . One of the gang . . . Me and the truck.

LARRY SHELDON HOLLENBAUGH

"Larry" . . . Art is his line . . . Good Sam.

WANETTA MAY HIRSCH

"Wanetta" . . . A letter a day . . . "Sure, I can drive."

JANETTE JANE HOFFMAN

"Shorty" . . . Tiny and mighty . . . Loads of laughs.

MARY LEE HOLLOWAY
"Stretch" . . . Smooth, smart, and sophisticated.

DAVID JO HOTTENSTEIN
"Dave" . . . Always has an answer . . . Here, there, and everywhere.

JACK HOUSLEY
"Porky" . . . Nice to know . . . Me and the boys.

RALPH EDMOND HUFF
"Ralph" . . . Just watch him drive . . . Quiet in his way.

BERNARD JAMES KINNEY
"Bernie" . . . Has little to say . . . All around guy.

JOYCE ANNE KISSLING
"Kizzy" . . . Sincerity has a charm of its own . . . Always ready to help.

ROBERT LOWELL HUNKER
"Bob" . . . Work! What strange word is that . . . Carefree.

JOHN CALVIN JACKMAN
"Jack" . . . Oh! Those broken test tubes . . . Answers to "Bevo".

SHIRLEY KAY KOONS
"Squirrel" . . . Always has fun . . . An engaged gal.

ETHEL ORINNE KRANZ
"Effie" . . . Cheers, chatter, and charm.

HUBERT EUGENE LANDERS
"DeWitt" . . . Let the world wait on me . . . All star of FHS.

SHARON KAY LANNING
"Shennie" . . . A girl that's worth while . . . What a giggle.

WILLIAM LEWIS LIND
"Bill" . . . Mr. Pres. . . . Never too busy to be friendly.

LINDA LOU LUCKEY
"Lucy" . . . Happy-go "lucky" . . . So-o-o gay.

MELVIN NOTESTINE LEEDY
"Mel" . . . Seldom seen . . . One of the boys.

JERRY JOE LEESON
"Jer" . . . A silent man . . . He works well.

CAROL LEE LUMAN

"Lu" . . . Madam Secretary . . . Very active and attractive.

DAVID McCLUNG

"Dave" . . . "How about that." . . . Quiet but nice.

JOAN McCLELLAN

"Joan" . . . Back for the final fling . . . Talkative.

CARLOTTA ANN McDONEL

"Mikki" . . . Witty . . . Full of fun . . . Oh! Those blind dates.

JANET MARKS

"Jan" . . . The nicest person . . . Always friendly.

JAMES DELOSE MATTHEWS

"Jim" . . . "Just me and my car" . . . Devilish.

SANDRA McGEE

"Sandy" . . . "Now the way I see it" . . . Delightfully different.

DEAN McINTIRE

"Mac" . . . Blonde hair and blue eyes . . . So-o-o handsome and so-o-o nice.

PEGGY ANNE MERRELL

"Pam" . . Just plain swell . . . She laughs 'till she cries.

WILLIAM W. MESSENGER

"Bill" . . . Hard worker at FHS . . . Cameras and flashbulbs.

CAROL MILLER

"Carol" . . . A steady gal . . . Always pleasant.

CARL DeROY NYE

"Carl" . . . Has little to say . . . Always fair and square.

SALLY JO PAINTER

"Sadie" . . . A happy person . . . Takes life easy.

BARBARA ANNE PHILLIPS

"Barb" . . . Always has something to say . . . A smile, too.

RONALD DAVID OVERMIRE

"Dave" . . . It's really red . . . Friendly to all.

JOYCE RUTH PAGE

"Joyce" . . . She's like her name, a joy to all . . . likeable.

BARBARA ANN PHIPPS
"Bob" . . . What did you say???? . . . Tell me.

GEORGIA MAE POHLMAN
"George" . . . The voice with a smile always wins.

WILLIAM H. PULLOM
"Bunny" . . . "Wrestling . . . Knock them down and pin them.

ROBERT ROY RADCLIFF
"Bob" . . . His interest is in sports . . . A page editor.

RANSFORD ALLAN REINHARD
"Ranny" . . . "Now, here's my theory" . . . Always has a question.

CAROL ANN RESTEMYER
"Carol" . . . . Music on her finger tips . . . Has the cutest giggle.

PHYLLIS RADER
"Phil" . . . A letter a day . . . Aspires to be a beautician.

WILLIAM LAMAR RAMSEY
"Bird" . . . Always late with a good excuse . . . Seldom heard.

MARVALENE D. REYNOLDS
"Marvy" . . . An ambitious gal . . . Good class member.

DONALD CLARK RICHARD
"Donnie" . . . A swell guy . . . A loyal band member.

PATRICIA GAIL RHOAD
"Pat" . . . Calm, cool, and collected. Willing to work.

DONALD E. SENN
"Doc" . . Everybody's friend . . . A lover of sports.

WILMA SHERIDAN
"Wil" . . . Very dependable . . . Journalism is her line.

CAROL JO SMITH
"Jo" . . . Charm and personality . . . A golden voice.

DOROTHY GRACE SMITH
"Dorothy" . . . Modest, sweet, and studious.

JOHN ROBERT SLOSSER
"Johnnie" . . . Red hair and dimples . . . Editor.

RICHARD LINDEN SMITH
"Dick" . . . I'm not sleeping just resting my eyes.

GARY LEE SNYDER
"Spider" . . . Mr. Rhythm . . . Oh! Those jam sessions.

LOWELL RONALD SOUDER
"Lowell" . . . A steady guy . . . Cool, cool iceman.

ROBERT EUGENE STATELER
"Bob" . . . If that Plymouth could only talk.

RAYMOND LEE STEIN
"Ray" . . . Laugh, and the world laughs with you.

ALBERTA STONE
"Birdie" . . . Nice to talk to . . . Why worry?

CAROL MAE STATLER
"Carol" . . . Rings on her fingers . . . A promise for the future.

JANET ELIZABETH STEARNS
"Jan" . . . Cute giggles and chatter . . . She's engaged.

ARLENE JAYNE STOUT
"Zeke" . . . Not often heard . . . Still water runs deep.

SANDRA ANN SWARTZ
"Sandy" . . . Dark eyes . . . A gay gal.

DONALD PAUL SZALLAR
"Don" . . . The strong, silent type . . . The easy way, every day.

ALBERT THORNTON
"Pat" . . . Letterman . . . Weakness for blondes.

J. WESLEY TRUE
"Pete" . . . "Do I have fun" . . . Flirtatious.

DOROTHY MAE TUCKER
"Dot" . . . "This is the life" . . . Just more fun.

JESSE LEWIS TUCKER
"Tuck" . . . Sportsmanship is his by-word . . . Cute sayings.

KATE A. TRUMPLER
"Katie" . . . The cutest gal . . . With the cutest smile.

WALTER TURNER

"Walt" . . . Mechanic, 1st class . . . Never seen walking.

DORIS MARIE UNDERWOOD

"Dodie" . . . A twinkle in her eye. . . She's so-o-o nice.

JIMMIE DALE WARD

"Wardy" . . . Red convertible . . . He lives for fun.

ALICE J. WEBER

"Al" . . . Always around, if you look . . . Likes to laugh.

ELIZABETH LOUISE WENTZ

"Betty" . . . Artist of the class . . . The future will be hers.

JAN BRUCE WETHERILL

"Bones" . . . "Weatherman" . . . The world is full of life and fun.

BARBARA ALLISON WELSH

"Barb" . . . Those expressions when she talks . . .Co-editor.

NANCY S. WENDT

"Nanc" . . . Always on the go . . . Smooth gal.

JOYCE EILEEN WOLFELT

"Joy" . . . Waiting for tomorrow . . . It had to be you.

SHIRLEY KAY WOODRUFF

"Kay" . . . Always stays the same . . . Her natural self.

SHIRLEY LOU YODER

"Shirl" . . . Typical senior . . . A very nice person.

DON ALTHAUSER
Annual Staff 4
Hi-Y 4
Football 1,2
Projection Club 3,4
Secretary 4
Class Play 3

JIM ARWOOD
Annual Staff 4
Hi-Y 2,3,4
President 2
Football 1,2,3,4
Co-Captain 4
Basketball 1,2,3,4
Track 1,2
Band 1,2,3,4
Vice-president 4
Pep Band 1
Concert Band 1,2,3,4
Athletic Council 2,3,4
National Honor 4

MARLENE AUNGST
Y-Teens 2,3,4
Homeroom Vice-pres. 2
Chorus 2
Girls' Glee 2
Majorette 3,4
Omicron Lambda 3,4
FHA 2,3,4
Reporter 2
GAA 4
Cafeteria Staff 2
Co-Op Club 4

ED BALSAT
Football 1
Basketball 1
Track 1
VIC 3,4

JOYCE BANKS
Y-Teens 1,2,3,4
Chorus 2,3
Girls' Glee 2,3
FHA 3,4
GAA 2,3,4

CAROLYN BAUMAN
Annual Staff 4
Y-Teens 2,3,4
Chorus 2
Girls' Glee 2
Omicron Lambda 1,2,3,4
Parliamentarian 3
Student Nurse 3,4
One-Act Play Crew 1
Cafeteria Staff 3
Faculty Assistant 3,4

RICHARD BEACH
Football 1
Track 1
Wrestling 2
Cafeteria Staff 4

MARILYN BEERS
Annual, Bus. Manager 4
Y-Teens 2,3,4
Treasurer 4
Student Council 1,2
Homeroom President 1,2
Band 1,2,3,4
Concert Band 1,2,3,4
Clarinet Quartette 2
Lambda Sigma 2,3,4
Omicron Lambda 1,2,3,4
Journal Staff 3,4
Page Editor 4
All-School Play Crew 1,2,3
Class Play Crew 3
One-Act Play Crew 1,2,3,4

GERALD BERRY
Basketball 1,2,3,4
Track 3
Choir 2,3,4
Librarian 4
Chorus 2,3,4
Boy's Glee 2,3,4
Boys' Octette 4
Omicron Lambda 3,4
All-School Play Crew 3,4
Class Play Crew 3,4
Stage Crew 3,4

BARBARA BOYD
Annual, Lit. Editor 4
Y-Teens 2,3,4
Choir 2,3,4
Chorus 2,3,4
Girls' Glee 2,3,4
Octette 3,4
Lambda Sigma 2,3,4
Omicron Lambda 1,2,3
Art Club 1,2
Journal Staff 3,4
Circulation Editor 4
All-School Play Crew 3
Class Play Crew 3
One-Act Play Crew 2,3
National Honor 4

ED BRADNER
Track Manager 3
Omicron Lambda 1,2
Vice-president 4
Projection Club 4
Traffic Patrol 2,3,4
Stage Crew 1,2,3,4
Office Assistant 1,2,3,4

LELA BURCH
Annual Staff 4
Y-Teens 2,3,4
Omicron Lambda 1,2
Art Club 1
FHA 2,3
GAA 2,3

ED BURK
Band 1,2,3,4
Concert Band 1,2,3,4

LOWELL CALDWELL
Hi-Y 2,3,4
President 3
Student Council 3
Homeroom President 3
Choir 2,3,4
Chorus 2,3,4
Boys' Glee 2,3,4
Octette 3,4
Band 1,2,3,4
Dance Band 1,2,3,4
Pep Band 1,2,3,4
Dixieland Band 1,2,3,4
German Band 1,2,3,4
Dutch Band 1,2,3,4
Concert Band 1,2,3,4
Orchestra 1,2,3,4
President 4
Pit Orchestra 1,2,3,4
Brass Sextette 1,2,3,4
Instrumental Quartettes 1,2,3,4
National Honor 3,4
President 4
All-School Play Cast 3
One-Act Play Cast 1,3

GWEN CARREL
Annual, Cir. Editor 4
Y-Teens 2,3,4
Homeroom President 2
Chorus 3
Girls' Glee 3
Band, Flag Bearer 1,4
Omicron Lambda 1
One-Act Play Dir. 4
Gym Assistant 3,4
Girls' Intramurals 1,2,3,4

DAVID COLE
Annual Staff 4
Hi-Y 2,3,4
Choir 2,3,4
President 4
Chorus 2,3,4
Boys' Glee 2,3,4

RONALD COLE
Hi-Y 2,3,4
Art Club 1,2,3,4

DONNA CRAWFORD
Y-Teens 2,3,4
GAA 2,3,4

ROGER DAVID
Football Manager 1
Wrestling 1,2
Projection Club 2
VIC 3,4

DUANE DAVIS
Choir 2,3,4
Chorus 2,3,4
Boys' Glee 2,3,4
Omicron Lambda 4
Traffic Patrol 2,3,4
Class Play Crew 3,4
All-School Play Crew 3,4
One-Act Play Crew 3,4
Stage Crew 3,4
VIC 4

ELLA DAVISON
Annual Staff 4
Homeroom Secretary 1
Chorus 2,3,4
Girls' Glee 2,3,4
Omicron Lambda 1,2,3,4
Journal Staff 4
Student Nurse 3
All-School Play Crew 2,3,4
Class Play Crew 2,3
One-Act Play Crew 3,4
Gym Assistant 3
Co-op Club 4

VIOLA DEVORE
Y-Teens 2,3,4
Homeroom Vice-pres. 1
Omicron Lambda 2,3,4
Journal Staff 4
Library Staff 2,3
Class Play Crew 3
One-Act Play Crew 3

CAROL DISLER
Annual Staff 4
Y-Teens 2,3,4
Omicron Lambda 2,4
Journal Staff 4
GAA 2,3
Student Nurse 3,4
All-School Play Crew 2
Class Play Crew 3
Gym Assistant 3

MARILYN DOE
Annual Staff 4
Y-Teens 2,3,4
Homeroom Vice-pres. 2,3,4
Chorus 2,3
Girls' Glee 2,3
Majorette 2,3,4
Omicron Lambda 1,2,3,4
GAA 2
All-School Play Crew 2
Girls' Intramurals 2,3,4

BILL DYE
Choir 4
Chorus 3
Boys' Glee 3

BUD DYER
Annual Staff 4
Hi-Y 4
Basketball 2,3

BILL EMMERT
Annual Staff 4
Hi-Y 2,3,4
Chaplain 3
Student Council 1
Track 2
Choir 2,3,4
Choir 2,3,4
Chorus 2,3,4
Boys' Glee 2,3,4
Band 1,2,3,4
Pep Band 3,4
Concert Band 1,2,3,4
Orchestra 3,4
French Horn Quartette 3,4
Modern Music Masters 3,4
One-Act Play Cast 1
Wrestling 3
National Honor 4

MARY ENGLAND
Annual Staff 4
Y-Teens 4
Choir 2,3,4
Chorus 4
Girls' Glee 2,4
Orchestra 1,2,3,4
Pit Orchestra 1,2,3,4
Violin Trio 3
FTA 4
FHA 2
Student Council 2

CHARLES FERGUSON
Annual Staff 4
Hi-Y 4
Journal Editor 4
Wrestling 4

DAVID FILLHART
Football 1,2,3,4
Basketball 1,2
Track 1,2
Wrestling 2,3
VIC 3,4

MARGARET FITTRO
Annual Staff 4
Y-Teens 2,3,4
Lambda Sigma 2,3,4
Treasurer 4
Omicron Lambda 1,2,3,4
Journal Staff 3
GAA 2,3
All-School Play Crew 1,2,3
All-School Play Dir. 4
Class Play Cast 3,4
One-Act Play Cast 4
One-Act Play Crew 1,2,3
Co-Op Club 4
National Honor 4

JIM FLEMING
Annual Staff 4
Football 1
Omicron Lambda 3,4
Traffic Patrol 3,4
All-School Play Cast 3,4
Wrestling 3,4
VIC 3,4

HAZEL FLOYD
Y-Teens 2,3,4
Chorus 2,3
Girls' Glee 2,3
Omicron Lambda 2
FHA 3,4

MARILYN FOSTER
Annual, Ass't Ed. 4
Y-Teens 2,3,4
Triangle Leader 4
Choir 3,4
Chorus 2,3,4
Girls' Glee 2,3,4
National Honor 3,4
Vice-pres. 4
Lambda Sigma 2,3,4
Omicron Lambda 1,2,3,4
Art Club 1,2
FTA 3,4
President 4
Library Staff 2
All-School Play Cast 3
One-Act Play Cast 1,2,3
One-Act Play Dir. 4

SHARON FRANKENFIELD
Annual Staff 4
Y-Teens 2,3,4
Omicron Lambda 1,2,3,4
All-School Play Crew 1,2,3
Class Play Crew 2,4
Girls' Intramurals 1

MARILYN FRAVER
Annual Staff 4
Y-Teens 2,3,4
Vice-pres. 4
Class Treasurer 3
Girls' Treasurer 4
Student Council 4
Homeroom Secretary 1,3
Cheerleader 4
Choir 2,3,4
Chorus 2,3,4
Girls' Glee 2,3,4
Lambda Sigma 2,3,4
Omicron Lambda 1,2,3,4
Faculty Assistant 3,4
Girls' Intramurals 1,2,3,4
National Honor 4

DARLENE FRUTH
Y-Teens 2,3,4
Choir 2,3,4
Chorus 2,3,4
Girls' Glee 2,3,4
Omicron Lambda 2,3,4
GAA 2,3,4
All-School Play Crew 3
Class Play Crew 2
One-Act Play Crew 2
Cafeteria Staff 2,3,4

SUZIE GAIR
Annual Staff 4
Y-Teens 2,3,4
Triangle Leader 4
Choir 2,3,4
Chorus 2,3,4
Girls' Glee 2,3,4
Omicron Lambda 1,2,3,4
Art Club 1
One-Act Play Cast 1
Lambda Sigma 4

EDDIE GARDNER
Annual Staff 4
Hi-Y 2,3,4
President 4
Secretary 3
Homeroom Sec.-Treas. 1,2,3
Projection Club 2,3,4
President 4
Class Play Cast 3
National Honor 4

DONNA GINGERICK
Y-Teens 2,3,4
FHA 2,3,4
Vice-pres. 3

BOB GODDARD
Football 1,2
Basketball 1,2,4
Track 1
Gym Assistant 1,2

MIRIAM GRAVES
Y-Teens 2,3,4
GAA 2,3,4
Co-Op Club 4

DON GREGORY
Annual Staff 4
Omicron Lambda 3,4
Projection Club 2,3,4
All-School Play Crew 3
Sound System 2,3,4
President 4
National Honor 4

MAX GROVES
Hi-Y 2,3,4
Basketball Manager 3,4
Omicron Lambda 3,4
Projection Club 2,3,4
All-School Play Crew 2,3,4
Class Play 3
Stage Crew 3,4
Wrestling 3,4

DONNA HAASE
Y-Teens 2,3,4
FTA 3,4
GAA 2,3,4

BEVERLY HADE
Annual Staff 4
Y-Teens 2,3,4
Triangle Leader 4
Homeroom Vice-pres. 3
Choir 2,3,4
Chorus 2,3,4
Girls' Glee 2,3,4
Octette 4
Omicron Lambda 2,3,4
Secretary 4
Art Club 1,2
Journal Staff 4
All-School Play Crew 2,3,4
Class Play Crew 2,3
One-Act Play Crew 2,3,4
Girls' Intramurals 3
Lambda Sigma 4

LOIS HALE
Chorus 2
Girls' Glee 2
Band 1,2,3,4
Concert Band 1,2,3,4
Orchestra 1,2,3,4
Drum Quartette 2
Modern Music Masters 3,4
Omicron Lambda 1,2,3
All-School Play Crew 2,3
Class Play Crew 1,2
One-Act Play Crew 2,3

CLAIRE HANLEY
Football 1,2
Track 1
VIC 3,4

RONNIE HARDEN
Football 1,3,4
Track 2
Omicron Lambda 2,3,4
Traffic Patrol 4
All-School Play Crew 2
One-Act Play Crew 4
Stage Crew 2
Wrestling
VIC 3,4

SHARON HARRIS
Y-Teens 3,4
Choir 4
Chorus 3,4
Girls' Glee 3,4
Omicron Lambda 2,3,4
FHA 2
GAA 2
All-School Play Crew 3
Co-Op Club 4

JANET HICKS
Annual, Lit. Editor 4
Y-Teens 2,3,4
Triangle Leader 4
Cheerleader 3,4
Choir 2,3,4
Chorus 2,3,4
Girls' Glee 2,3,4
National Honor 3,4
Secretary 4
Lambda Sigma 2,3,4
Art Club 1,2
Secretary 2
Journal Staff 3,4
Class Play Crew 3
One-Act Play Cast 3
One-Act Play Crew 1
One-Act Play Ass't Dir. 2
Omicron Lambda 1,2,3

CAROLINE HILL
Y-Teens 3,4
Omicron Lambda 1,2
Art Club 2
Class Play Crew 3
One-Act Play Cast 2
Gym Assistant 4

WANETTA HIRSCH
Y-Teens 2,3,4
Chorus 2,3
Girls' Glee 2,3
Lambda Sigma 2,3,4
Art Club 2
FTA 3,4
Corres. Sec. 4
Library Staff 2,3,4
Co-Op Club

JANETTE HOFFMAN
Annual Staff 4
Y-Teens 3,4
Omicron Lambda 3,4
Journal Staff 4
GAA 2,3,4
All-School Play Crew 3,4
Class Play 3
One-Act Play 3,4
Stage Crew 3,4
Gym Assistant 1,2,3
Girls' Intramurals 1,2,3,4

GARY HOLLENBAUGH
Basketball 1,2,3
Track 1,2,3
Projection Club 2,3
Traffic Patrol 1
VIC 1

LARRY HOLLENBAUGH
Football 2,3
Basketball 1,2,3
Track 1,2
Art Club 2
Cafeteria Staff 2,3

MARY LEE HOLLOWAY
Y-Teens 2,3,4
Chorus 2
Girls' Glee 2
National Honor 3,4
Lambda Sigma 2,3,4
Vice-pres. 4
Omicron Lambda 1,2,3,4
President 3
Student Nurse 4
Library Staff 2,3
All-School Play Cast 3,4
All-School Play Crew 2
Class Play Crew 3
One-Act Play Cast 1,2,3
One-Act Play Crew 4
Faculty Assistant 3

DAVID HOTTENSTEIN
Annual Staff 4
Hi-Y 2,3,4
Football 2,3
Track 2,4
Choir 2,3,4
Chorus 2,3,4
Boys' Glee 2,3,4
Modern Music Masters 3,4
Wrestling 1

JACK HOUSLEY
Annual Staff 4
Hi-Y 2,3,4
Vice-pres. 4
Boys' Treasurer 4
Student Council 1,2,3,4
Homeroom President 1,2,3
Track Manager 1
Projection Club 1,2,3,4
Vice-pres. 4
All-School Play Crew 2
One-Act Play Cast 4
One-Act Play Crew 1
Stage Crew 1,2
Wrestling 1,2,3

RALPH HUFF
Hi-Y 2,4
VIC 3,4

BOB HUNKER
Hi-Y 2,3,4
Chorus 2,3
Boys' Glee 2,3

JACK JACKMAN
Hi-Y 2,3,4
Chaplain 4
Track 2,3,4
Projection Club 3,4
Program Director 4

BERNARD KINNEY
VIC 3,4
Wrestling 4
Wrestling Manager 3

JOYCE KISSLING
Annual, Asst. Editor 4
Y-Teens 2,3,4
Choir 3,4
Chorus 2,3,4
Girls' Glee 2,3,4
Lambda Sigma 2,3,4
Omicron Lambda 1,2,3,4
Sec.-treas. 3
Journal Staff 3,4
Circulation Editor 4
All-School Play Cast 3
All-School Play Crew 2,4
Class Play Crew 3
One-Act Play Crew 1,2,3,4
National Honor 4

SHIRLEY KOONS
Annual Staff 4
Y-Teens 4
Chorus 2,3,4
Girls' Glee 2,3,4
Omicron Lambda 1,2,3,4
All-School Play Crew 2,4
One-Act Play Crew 2,4

ETHEL KRANZ
Annual Staff 4
Y-Teens 2,3,4
President 4
Cheerleader 3,4
Choir 2,3,4
Chorus 2,3,4
Girls' Glee 2,3,4
Lambda Sigma 2,3,4
Art Club 1,2
One-Act Play Crew 2
Girls' Intramurals 1,2,3
National Honor 4

HUBERT LANDERS
Student Council 2
Homeroom President 2
Football 1,2,3,4
Basketball 1,2,3,4
Track 1,2

MELVIN LEEDY
Hi-Y 2
Traffic Patrol 3,4
VIC 3,4

JERRY LEESON
Omicron Lambda 3,4
Projection Club 2,3,4
All-School Play Crew 2,3,4
Class Play Crew 3,4
One-Act Play Crew 3,4
Stage Crew 2,3,4
Co-Op Club 4

BILL LIND
Annual Ass't. Photo Ed. 4
Hi-Y 2,3,4
Class President 3,4
Student Council 3,4
Homeroom Vice.-pres. 3
Football 3,4
Co-Captain 4
Basketball 2
National Honor 3,4
Projection Club 2,3,4
Gym Assistant 4

LINDA LUCKEY
Annual, Mgr. Editor 4
Y-Teens 2,3,4
Triangle Leader 4
Homeroom Sec.-treas. 1,3
Choir 3,4
Librarian 4
Chorus 2,3,4
Girls' Glee 2,3,4
Lambda Sigma 2,3,4
Omicron Lambda 1,2,3
Journal Staff 3,4
Journal Page Editor 4
All-School Play Cast 3
All-School Play Crew 2
Class Play Crew 3
One-Act Play Cast 2,3
One-Act Play Dir. 4

CAROL LUMAN
Annual, Bus. Ed. 4
Y-Teens 2,3,4
Triangle Leader 4
Class Secretary 3,4
Student Council 1,4
Homeroom President 1
Homeroom Sec.-treas. 2
Choir 2,3,4
Chorus 2,3,4
Girls' Glee 2,3,4
Lambda Sigma 2,3,4
Omicron Lambda 1
Art Club 1,2
Journal Staff 4
Business Mgr. 4
GAA 2,3,4
Reporter 3
Vice-pres. 4
Student Nurse 3,4
Library Staff 2
Gym Assistant 1,2
Girls' Intramurals 1,2,3
National Honor 4

JOAN McCLELLAN
Y-Teens 2
Omicron Lambda 1,2
Gym Assistant 1

DAVID McCLUNG
Hi-Y 2,3,4
Choir 2,3,4
Librarian 3,4
Chorus 2,3,4
Boys' Glee 2,3,4
Band 1,2,3,4
President 4
Dance Band 3,4
Pep Band 3,4
Concert Band 1,2,3,4
Orchestra 3,4
Pit Orchestra 3,4
Brass Sextette 3,4
Brass Quartette 3

ANN McDONEL
Annual, Ad. Editor 4
Y-Teens 2,3,4
Homeroom Vice-pres. 1
Chorus 2
Girls' Glee 2
Omicron Lambda 3,4
Art Club 1,2
GAA 2
Class Play Crew 3
One-Act Play Crew 3
National Honor 4

SANDRA McGEE
Y-Teens 3,4
GAA 3,4

DEAN McINTIRE
Annual Staff 4
Football 3,4
VIC 3,4
Vice-pres. 3
President 4

JANET MARKS
Annual Staff 4
Y-Teens 2,3,4
Chorus 2,3
Girls' Glee 2,3
GAA 2,3

JIM MATTHEWS
Annual Staff 4
Hi-Y 2,3,4
Football 2
Track 1,2
Projection Club 2,3,4
One-Act Play Crew 1,2
Gym Assistant 4

PEGGY ANNE MERRELL
Annual Staff 4
Y-Teens 2,3,4
Secretary 4
Band 1,2,3
Concert Band 1,2,3
Clarinet Quartette 2
National Honor 3,4
Quill and Scroll 3,4
Lambda Sigma 2,3,4
Omicron Lambda 1,2,3,4
Corres. Sec. 3
President 4
Journal Staff 2,3,4
Page Editor 3
Associate Editor 4
All-School Play Crew 2,4
All-School Play Ass't Dir. 3
Class Play Dir. 3
One-Act Play Crew 1,2
One-Act Play Co-dir. 3

BILL MESSENGER
Annual, Photo Editor 4
Hi-Y 2,3,4
Secretary 2,4
Student Council 4
President 4
Homeroom Vice-pres. 3
Football 1,2,3,4
Orchestra 2,3,4
National Honor 3,4
Projection Club 1,2,3,4
Secretary 3

CAROL MILLER
Annual Staff 4
Y-Teens 2,3,4
Chorus 2
Girls' Glee 2
GAA 2,3,4
President 4
Co-Op Club 4

CARL NYE
Basketball 1,2,3,4
Track 1,3
Co-Op Club 4
President 4

DAVID OVERMIRE
Track 4
Sound System 3,4

JOYCE PAGE
Y-Teens 4
Omicron Lambda 4
Journal Staff 4

SALLY PAINTER
Girls' Glee 2,3,4
Chous 2,3,4
Omicron Lambda 1,2,3,4
FHA 2,3,4
Historian 3
Vice-pres. 4

BARBARA PHILLIPS
Y-Teens 2,3,4
Lambda Sigma 2,3,4
Omicron Lambda 1,2,3,4
Journal Staff 2,3
All-School Play Crew 2
Co-op Club 4

BARBARA PHIPPS
Annual Staff 4
Y-Teens 2,3,4
Band 1,2,3,4
Concert Band 1,2,3,4
Orchestra 1,2,3,4
Clarinet Quartette 1
Violin Trio 2
Lambda Sigma 2,3,4
Secretary 4
Omicron Lambda 1,2,3,4
Journal Staff 3,4
Page Editor 4
One-Act Play Ass't Dir. 4

GEORGIA POHLMAN
Annual Staff 4
Y-Teens 2,3,4
Chorus 2,3
Girls' Glee 2,3
Majorette 2,3,4
Omicron Lambda 1,2,3,4
Art Club 1
GAA 2,3
One-Act Play Cast 4
Girls' Intramurals 1,2,3

BILL PULLOM
Homeroom Treasurer 1
Track 4
Track Manager 2
Wrestling 1,3,4

BOB RADCLIFF
Football 1,2,3,4
Track 1,2,3,4
Journal Staff 3, 4
Sports Editor 4
Class Play Crew 3

PHYLLIS RADER
Annual Staff 4
Y-Teens 3,4
Art Club 1,2
GAA 2,3,4
Secretary 4
Library Staff 2
Gym Assistant 4
Co-op Club 4

BILL RAMSEY
Band 2,3,4
Omicron Lambda 4
VIC 3,4

RANNY REINHARD
Annual Staff 4
Hi-Y 2,3,4
Football 1
Track 1
Cheerleader 2
Choir 2,3,4
Librarian 2
Chorus 2,3,4
Boys' Glee 2,3,4
Octette 4
Band 1,2,3,4
Historian 3
Sec.-treas. 4
Pep Band 1,2,3,4
Concert Band 1,2,3,4
Orchestra 1,2,3,4
Historian 3
Vice-pres. 4
Pit Orchestra 1,2,3,4
Instrumental Groups 1,2,3,4
Modern Music Masters 3,4
Vice-pres. 4
Omicron Lambda 3,4
Parliamentarian 4
FTA 3,4
Vice-pres. 3
All-School Play Crew 4
One-Act Play Crew 4
Wrestling 2

CAROL RESTEMYER
Annual Staff 4
Choir Accompanist 2,3,4
Chorus 2,3,4
Girls' Glee 2,3,4
Orchestra 1,2,3
Pit Orchestra 1,2,3
Violin Trio 1,2,3
Modern Music Masters 3,4
Lambda Sigma 2,3,4
Omicron Lambda 2
FTA 4
National Honor 4

MARVALENE REYNOLDS
Annual Staff 4
Y-Teens 2,3,4
Chorus 2,3,4
Girls' Glee 2,3,4
Lambda Sigma 2,3,4
Omicron Lambda 1

PAT RHOAD
Annual Staff 4
Y-Teens 2,3,4
Chorus 2,4
Girls' Glee 2,4
GAA 2,3,4
Library Staff 2

DON RICHARD
Band 1,2,3,4
Concert Band 1,2,3,4

DON SENN
Football Manager 1,2,3,4
Basketball Manager 1,2
Journal Page Editor 4
All-School Play Crew 3,4
Class Play Crew 3
Gym Assistant 2,3
Wrestling 2,3

WILMA SHERIDAN
Annual Staff 4
Y-Teens 3,4
Homeroom Secretary 2
Quill and Scroll 3,4
Lambda Sigma 2,3,4
Omicron Lambda 2,3,4
FTA 3
Journal Staff 2,3,4
Editor 4
All-School Play Crew 3
Class Play Crew 3
One-Act Play Crew 3
National Honor 4

JOHN SLOSSER
Annual, Co-Editor 4
Hi-Y 2,3,4
Vice-pres. 3
Class Vice-pres. 3,4
Student Council 1,2,4
Homeroom President 1,2
Football 1
All-School Play Cast 4
Class Play Cast 3
One-Act Play Cast 4
National Honor 4

CAROL JO SMITH
Y-Teens 2,3,4
Song Leader 4
Homeroom Secretary 1,3
Choir 2,3,4
Secretary 4
Chorus 2,3,4
Girls' Glee 2,3,4
Octette 2,3,4
Orchestra 1,2,3
Modern Music Masters 3,4
Lambda Sigma 2,3,4

DICK SMITH
Hi-Y 2,3,4
Choir 2,3,4
Chorus 2,3,4
Boys' Glee
One-Act Play Crew 2

DOROTHY SMITH
Y-Teens 2,3,4
Art Club 1,2
FTA 3,4
Treasurer 3
Secretary 4
All-School Play Cast 3

GARY SNYDER
Annual Staff 4
Hi-Y 2,3,4
Football 1
Choir 2,3,4
Vice-pres. 4
Chorus 2,3,4
Boys' Glee 2,3,4
Octette 3,4
Band 1,2,3,4
Historian 4
Dance Band 1,2,3,4
Pep Band 1,2,3,4
Dixieland Band 1,2,3,4
Concert Band 1,2,3,4
Orchestra 1,2,3,4
Pit Orchestra 1,2,3,4
Instrumental Groups 2,3,4
Modern Music Masters 3,4
Journal Staff 2,3
Ass't Sports Ed. 3
All-School Play Crew 3
Class Play Crew 3
One-Act Play Cast 2,3,4

LOWELL SOUDER
Hi-Y Club 2,3,4
Co-Op Club 4

BOB STATELER
Hi-Y 2,3,4
Football 1
Choir 2,3,4
Chorus 2,3,4
Boys' Glee 2,3,4
Band 1,2,3,4
Dance Band 2,3,4
Pep Band 3,4
Dixieland Band 3,4
Concert Band 1,2,3,4
Orchestra 3,4
Pit Orchestra 4
Instrumental Groups 3,4
Modern Music Masters 3,4

CAROL STATLER
Y-Teens 2,3,4
Omicron Lambda 2,3,4

JANET STEARNS
Y-Teens 2,3,4
Choir 2,3,4
Girls' Glee 2,3,4
Art Club 1,2
GAA 2,3,4

RAY STEIN
Annual Staff 4
Football 1,2,3,4
Basketball 1,2
Track 1,2
Art Club 1
Stage Crew 4
VIC 3,4

ALBERTA STONE
Y-Teens 2
Omicron Lambda 3
GAA 2,3,4
Treasurer

ARLENE STOUT
Omicron Lambda 3,4
GAA 2,3,4

SANDRA SWARTZ
Annual Staff 4
Choir 3,4
Girls' Glee 2,3,4
Lambda Sigma 2,3,4
Library Staff 1

DON SZALLAR
Football 3,4
VIC 3,4

PAT THORNTON
Hi-Y 2,3,4
Football 3,4
Basketball 2,3,4
Class Play Crew 3
Gym Assistant 4

WESLEY TRUE
Hi-Y 2,3,4
Football 1,2,3
Basketball 1
Chorus 2
Boys' Glee 2
Band 1,2,3,4
Pep Band 3
Concert Band 1,2,3,4
Wrestling 2,3,4
Captain 4
All-School Play Crew 3

KATE TRUMPLER
Annual Staff 4
Y-Teens 2,3,4
Quill and Scroll 3,4
Omicron Lambda 1,2,3,4
Corres. Secretary 4
Journal Staff 2,3,4
Managing Editor 4
All-School Play Crew 3
Class Play Crew 3
One-Act Play Crew 4

DOROTHY TUCKER
Annual Staff 4
Y-Teens 1,2,3,4
Cheerleader 1,2,3,4
Choir 3,4
Librarian 4
Chorus 2,3,4
Girls' Glee 2,3,4
National Honor 3,4
Lambda Sigma 2,3,4
President 4
Omicron Lambda 2,3,4
Treasurer 4
Art Club 1
FTA 3,4
Sec.-treas. 4
FHA 2,3
GAA 2,3,4
All-School Play Crew 2,3
Class Play Crew 3,4
One-Act Play Crew 1,2,3,4
Gym Assistant 1,2,3,4
Girls' Intramurals 1,2,3,4

JESSE TUCKER
Homeroom Secretary 1
Homeroom Vice-pres. 2
Football 1,3,4
Basketball 1,2,3,4
Track 1,2

WALTER TURNER
Football 1
Traffic Patrol 4
VIC 3,4

DORIS UNDERWOOD
Annual Staff 4
Y-Teens 1,2,3,4
Omicron Lambda 1
FHA 2,3,4
GAA 2,3,4
Student Nurse 4

JIM WARD
Hi-Y 2,3
Choir 2,3,4
Chorus 2,3,4
Boys' Glee 2,3,4
Library Staff 2,3

ALICE WEBER
Chorus 2,3,4
Girls' Glee 2,3,4
Omicron Lambda 2,3,4
FHA 2,3,4
Parliamentarian 4
All-School Play Crew 3

BARBARA WELSH
Annual Co-Editor 4
Y-Teens 3,4
Band, Flag Bearer 4
Art Club 2
GAA 2,3
All-School Play Crew 3
Class Play Ass't Dir. 3

NANCY WENDT
Annual Staff 4
Y-Teens 3,4
Chorus 2
Art Club 1,2
GAA 2,3,4
All-School Play Crew 3
Girls' Intramurals 1,2

BETTY WENTZ
Choir 2,3,4
Chorus 2,3,4
Girls' Glee 3,4
Omicron Lambda 2,3,4
Art Club 1,2,3
FHA 2,3
All-School Play 3,4
Class Play Crew 3,4
One-Act Play Crew 3
Stage Crew 3,4

JAN WETHERILL
Hi-Y 2,3,4
Vice-pres. 2
Student Council 1,2,3
Home room President 1,2,3
Basketball 2
Art Club 1
Library Staff 2,3
One-Act Play Cast 1,3
One-Act Play Crew 2

KAY WOODRUFF
Y-Teens 2
Choir 2
Chorus 2
Girls' Glee 2
FHA 2
GAA 2

JOYCE WOLFELT
Y-Teens 3
FHA 2
Student Nurse 4
Cafeteria Staff 2

SHIRLEY YODER
Annual Staff 4
Y-Teens 2,3,4
GAA 2,3,4
Library Staff 2

SENIOR PERSONALITIES

BEST PERSONALITY
Bill Lind—Janet Hicks

PRETTIEST EYES
Bill Dye—Doris Underwoo

MOST BASHFUL
Dorothy Smith—Jerry Leeson

NEATEST DRESSER
Ethel Kranz—Don Althauser

PRETTIEST HAIR
Beverly Hade—Bob Stateler

BEST ALL-ROUND STUDENT
Peggy Anne Merrell—Bill Messer

BEST DANCER
Ann McDonel—Ranny Reinhard

BEST ACTRESS-ACTOR
Mary Lee Holloway—John Slosser

MOST LIKELY TO SUCCEED
Marilyn Foster—Lowell Caldwell

MOST MUSICAL
Gary Snyder—Carol Restemyer

MOST ATHLETIC
Hubert Landers—Dorothy Tucker

BEST SMILE
Bud Dyer—Georgia Pohlman

BIGGEST FLIRT
Jan Wetherill—Sue Gair

BEST LOOKING
Dean McIntire—Marilyn Doe

As juniors at FHS your class has well established itself in many ways this past year —the wonderful prom you gave for the seniors, the class play on which you worked so many long hours, the one-acts, in which you took second place, the good leaders that your class has had, and the hard working followers also—all have helped to contribute to your prestige. Your senior year will go much faster than you expect—have fun, but work hard at fulfilling the many responsibilities that will be yours as seniors. May your success continue throughout your high-school career.

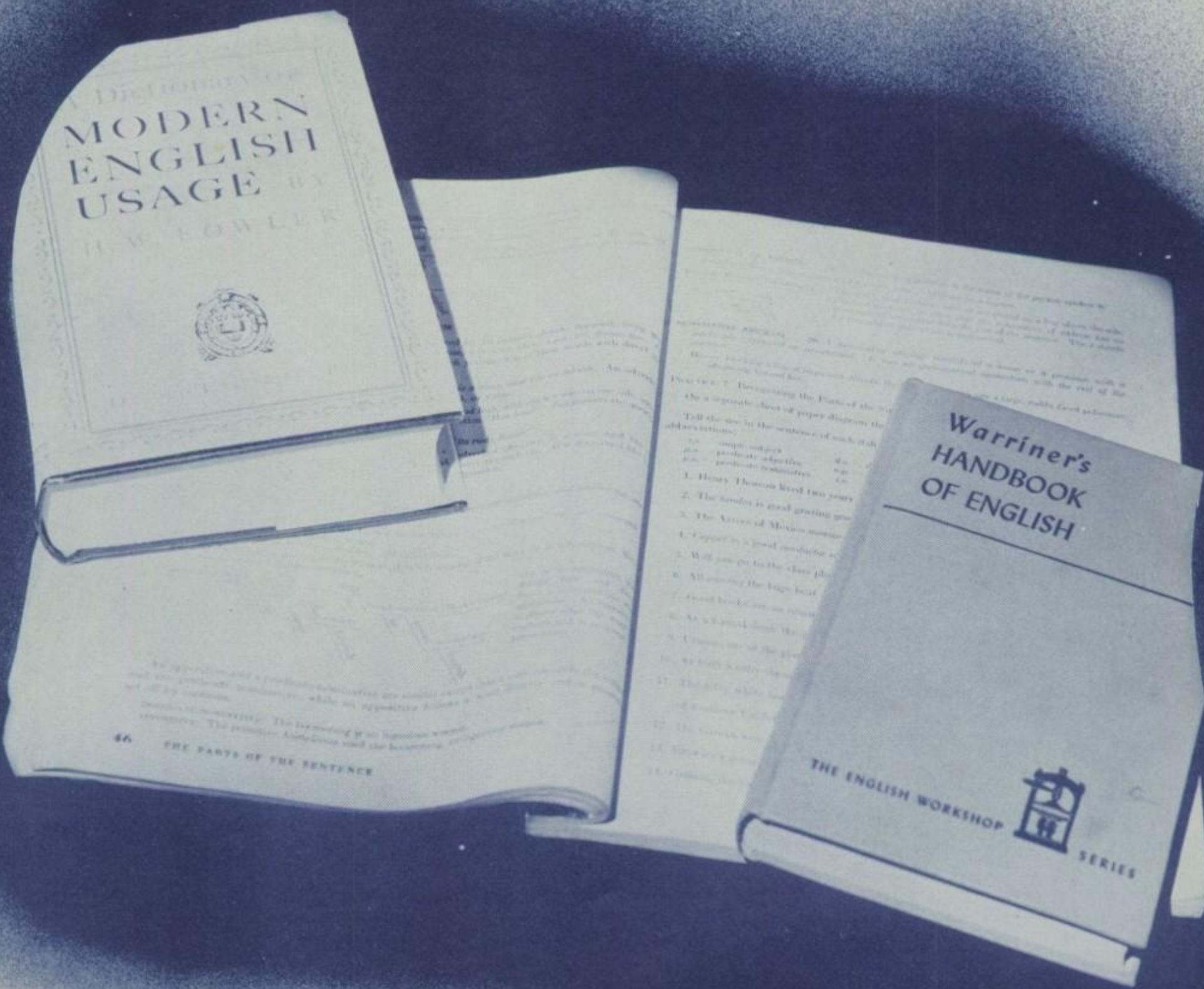

JUNIORS

CLASS OFFICERS

PRESIDENT
Jim McClung

VICE-PRESIDENT
Kathy Beamer

SECRETARY
Betty Davison

TREASURER
Ann Dennis

HOME ROOM PRESIDENTS

Don Saliers, Kathy Beamer, Jane Henry, Jim McClung.

CLASS COLORS

EMERALD GREEN AND WHITE

ROW 1: Betty Davison, Janis Conley, Janice Clinger, Jaynis Clark, Kathy Beamer.
ROW 2: Martha Davis, Betty Crosby, Carolyn Bower, Audrey Dauterman, Susan Bender, Deanna Aungst, Rose Banks.
ROW 3: Wayne Cook, Don Baker, Jim Conley, Charles Adams, Charles Banks, Gordon Cockrell, Heth Corl.

ROW 1: Marilyn Dicken, Joyce Elsea, Dorothy Freese, Dardanella DeGood, Betty Doster, Fern Evers.
ROW 2: Donald Doe, Nancy Fruth, Helen ErBland, Ann Dennis, Edith Ann Dull, Connie Fisher, George Dieterle.
ROW 3: Dick Fruth, Fred Eatherton, Tom Good, Maynard Eatherton, Marvin Drake, Harold Faust, Don Frankfather, Harold Dunfee.

ROW 1: Shirley Hendricks, Janice Hull, Carolyn Haynes, Arlene Harrison, Charlotte Gamble, Shirley Guthrie.
ROW 2: Eldon Horner, Kristin Harley, Joyce Gwiner, Kay Hiser, Jane Henry, Sharon Good.
ROW 3: James Gonyer, Dick Gillespie, Don Hauser, Charles Jackson, Dick Fry, Dale Hill, Darwin Hoffman.

ROW 1: Dorene Maneke, Amelia Johnson, Janet Lambright, Wilma Niswander, Sylvia Mullins, Jean Koons.
ROW 2: Doug Niswander, Paul Myers, Jim McClung, Mitzi McArthur, Jo Ann Page, Jack Lozier, Jack Lambright.
ROW 3: Dallas Nye, Raymond Jackson, David Kirk, Bob King, Adolph Netzel, John Mills, Arthur Myers, George Ludlow.

ROW 1: Mable Patterson, Joyce Risser, Ruthanne Reiter, Judymae Rinehart, Sharon Radcliff, Nancy Sanders.
ROW 2: Dan Pelton, Don Rothgeb, Duane Pierce, Darlene Peeler, Carole Price, Joe Roper, Duane Riser.
ROW 3: Don Saliers, Jack Runion, Howard Richards, Bill Radcliff, Bob Shaw, Jim Rees, Larry Sharpless, Bob Prochaska.

ROW 1: Linda Tunks, Shirley Young, Joann Thomas, Shirley Wyans, Paula Wentz, Anita Walker, Alice Smith.
ROW 2: LeRoy Stewart, Willis Smith, Ervin Woodruff, Susan Stone, Helen Wagoner, Ruby Weiker, Charles West, Mike Werner.
ROW 3: Melvin White, Larry Wetherill, Dick Widmer, Ronald Stoddard, Duane Vogel, Bill Vitt, Kenneth Smith, Jerry Stewart.

JUNIOR PERSONALITIES

Best Dancer
Chuck Jackson—Audrey Dauterman

Most Athletic
Don Hauser—Jo Ann Page

Best Smile
Betty Davison—Danny Earlie

Best Looking
Duane Pierce—Janis Conley

Most Bashful
Jim Gonyer—Sylvia Mullins

Biggest Flirt
Joyce Gwiner—Don Doe

Prettiest Eyes
Carole Price—Jerry Stewart

Neatest Dresser
Nancy Fruth—Eldon Horner

Most Musical
Don Saliers—Marilyn Dicken

Best Actress-Actor
Ann Dennis—Jim Conley

Best All-Round Student
Jim McClung—Jane Henry

Best Personality
Bob Shaw—Kathy Beamer

Most Likely To Succeed
Susan Bender—Marvin Drake

Prettiest Hair
Mitzi McArthur—Darwin Hoffm

SOPHOMORES

In the past year the sophomores have shown outstanding promise for the years to come. In the tenth grade, you can become an active member of the many organizations at FHS. In this way you are acquiring a knowledge of responsibility and leadership. Remember how strange you felt when you tried out for choir and the feeling of victory you had when you walked off with first place in the one-acts. Your presence has been greatly noticed at FHS this year. Continue your good work and success will be yours.

SOPHOMORES

Homeroom Presidents

Charles Stocker, Barbara Beil, Pat Luman, Tony Nixon, Mary Ann Dalton.

ROW 1: Sharon Boyd, Nancy Beach, Sally Jo Boyd, Yvonne Barringer, Lois Burch, Nancy Bixler, Barbara Beil.
ROW 2: Howard Balsat, Jack Bartchlett, Donnie Blose, Betty Borkosky, Joanna Baker, Sharon Adams, Ronnie Blose, Ronnie Hartley.
ROW 3: Allan Adams, Charles Allspaugh, Bob Birkmire, Joe Bashore, Paul Bixler, Jim Allison, Nelson Bixler, Dick Burdick.

ROW 1: Barbara Eatherton, Pat Fincher, Janet Crow, Clara Fillhart, Nancy Fox, Mary Ann Dalton, Laquita Flannery, Violet Flowers.
ROW 2: Norman Burrell, Pat Doe, Clara Crosby, Diane Crawford, Carol Fox, Janet Doe, Phyllis Ferguson, Larry Crow.
ROW 3: Danny Butler, Nolan Carmen, Ronnie Endicott, Larry Doll, Earl Flicker, Tom Fredricks, Robert Earl, Ronnie Dolch.

ROW 1: Ellen Gregory, Sharon Heiserman, Kay Hammer, Beverly Goodale, Barbara Homer, Virginia Hirsch, Margaret Howard.
ROW 2: Ronnie Henry, Wayne Harris, John Gorrill, Dorcus Graber, Yvonne Geren, Pat Gardner, Rex Hathaway, Tom Fredrick.
ROW 3: Neil Glaser, Lawton Gerlinger, Bob Hartman, Art Hoff, Dick Hattendorf, Jim Gorrill, Ray Hossler, Ronnie Hartley.

ROW 1: Nancy Lambert, Susan Layton, Nancy Hunker, Anita Kissling, Linda Mavin, Shelby Lewis.
ROW 2: Mary Macias, Karen Masel, Pat Luman, Joan Jackson, Joan Law, Marlene Jordan, Kay Lind, Jerry Matz.
ROW 3: Richard Hoyer, Harold Jackson, Bob Lombardy, Jesse Johnson, Levi Jones, Bob Huth, Nelson Kiser, Bill Jeakle.

ROW 1: Sandra Potts, Alice Pugh, Jane Perry, Jackie Phipps, Marlene McCullough, Norma Patterson, Jean Reiss.
ROW 2: Eugene Reasner, Jim Newcomer, Charlene Mears, Joyce McCracken, Donna Powell, Ann McLaughlin, Jim McCraley, Jim Nominee.
ROW 3: Danny Opperman, Tom Painter, Don Murphy, Tony Nixon, Bill Neikirk, Eugene Pugh, Tom Porter, Bob Rausch.

ROW 1: Mary Jane Smith, Jane Siegchrist, Nancy Snyder, Barbara Scott, Judy Shiflet, Shelby Jean Smith, Connie Saubers.
ROW 2: Ralph Schmitz, Dick Senn, Ralph Sackett, Jerry Smith, Duane Shaver, Roger Rhine, Jim Richardson, Larry Snyder.
ROW 3: Karlton Rothgeb, Wayne Russell, Duane Smith, John Shoup, Leighton Seaman, Darl Schilt, Dick Sayre, Gerald Rutherford.

ROW 1: Tanya Stout, Sharon Walker, Eileen Volkmer, Sally Snyder, Roberta Swartzbaugh, Sally Ward.
ROW 2: Leonard Vogel, Danny Wagner, Archie Waltermeyer, Sharon Vanderhoff, Karen Whitney, Gene Vogel, Bill Stover, Richard Turner.
ROW 3: Joe Wagner, Bob Staple, Larry Swihart, Roger Suver, Harry Swartz, Alfred Williams, Harold Turner, Tom Thaxton.

Success in their high school career is the goal that the Class of 1957 is striving to obtain. Already the students have accepted this challenge and are going forward with ambition and enthusiasm. They have shown their ability for future leadership by participating in student council affairs.

The freshman year offers the students the privilege to attend both junior high and senior high activities. They are choosing subjects which pertain to their plans for future vocations. The FOHIRAB and the Class of '54 extend their best wishes for your high school career.

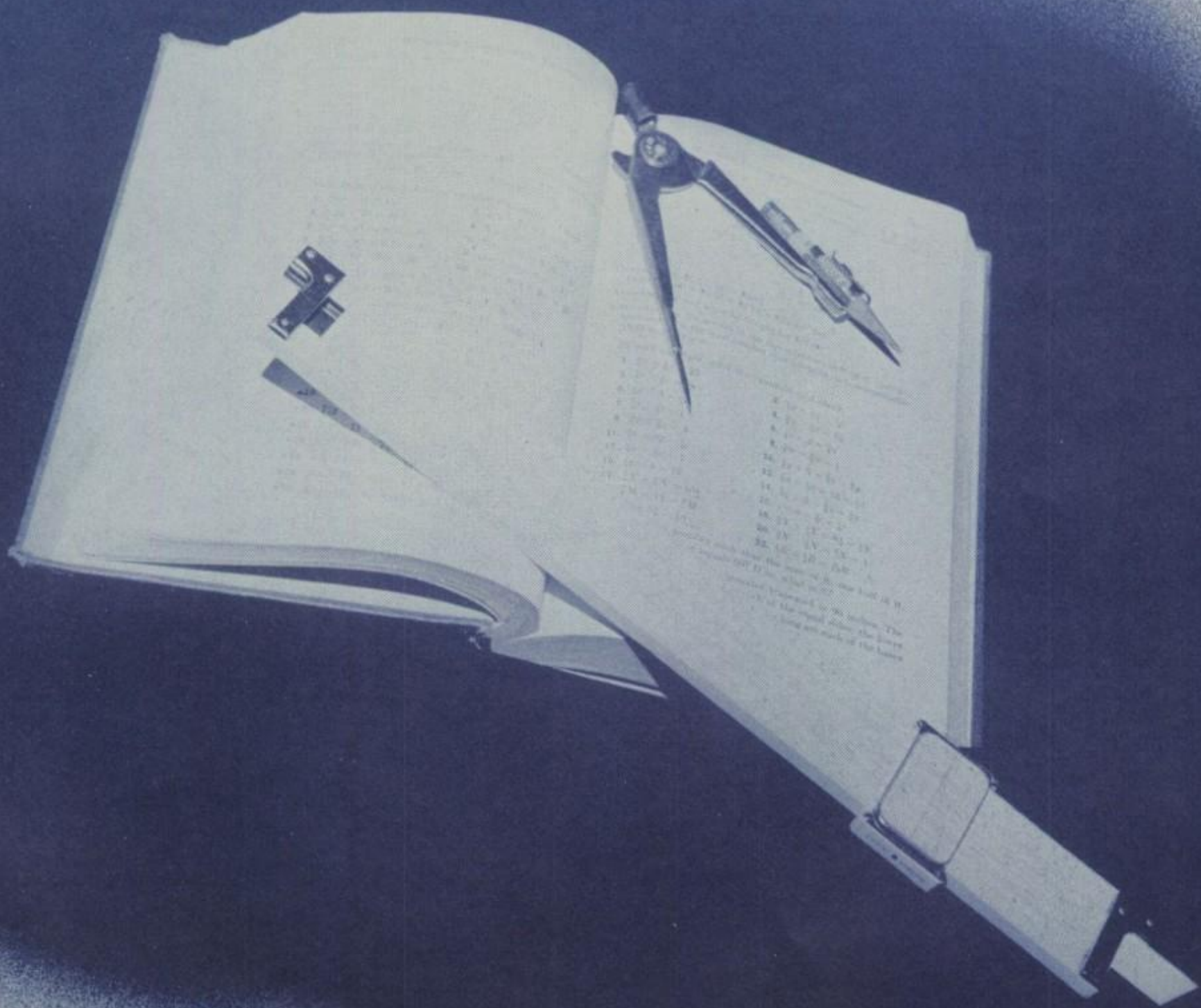

FRESHMEN

FRESHMEN

Homeroom Presidents

Tom Sullivan, Gwen Marshal, Saundra Knisely, Joe Dennis, Pat Brown, Perry Reinhard.

ROW 1: Jackie Beam, Shirley Beach, Barbara Beach, Sandra Banks, Carol Aungst, Pat Bower, Jane Clark.
ROW 2: Coby Coburn, Jill Carter, Judy Browning, Elizabeth Bloodworth, Mary Jo Bell, Marcia Beltz, Brenda Beigh, Peggy Biddle, Pat Brown.
ROW 3: Gordon Boyd, Ronnie Bickel, Jim Cobb, Jim Brant, Ronnie Barkley, Marion Brookman, Kenneth Bauman, Frank Burk.

ROW 1: Becky Decker, Cora Davison, Judy Edwards, Catherine DeVore, Daisy Deiter.
ROW 2: Jane Crosby, Verna Fillhart, Janet Dull, Joyce Fittro, Sue Cole, Beverly Flicker, Janet Ebersole, Joe Dennis.
ROW 3: Ray Davis, Roger Ebersole, Wade Cover, Clarence Cook, Don Davis, LeRoy Cochrane, Ronnie Deuble, Larry Cockrell.

ROW 1: Mary Kay Householder, Jeanne Hitchcock, Eleanor Hunker, Carolyn Harden, Janice Immel, Beverly Hossler, Barbara Guthrie.
ROW 2: Shirley Jackson, Freda Jackson, Sonja Gatrell, Deanna Gatrell, Beverly Glass, Christine Gutknecht, Deanne Fry, Sarah Gingerick.
ROW 3: Jon Fruth, John Gregory, Lowell Griffin, Ronnie Foster, Tom Fruth, Tom Heilman, Bob Henry, David Green.

ROW 1: Linda Marshal, Sandra Lowery, Mildred Johnson, Coleen Jones, Pat Kroetz, Sue Masamer, Joyce Lee.
ROW 2: Steve McClellan, Carol Lewis, Gwen Marshal, Saundra Knisely, Sandra Keller, Rose Ann Middleton, Clara Jones, Joe Messenger.
ROW 3: Robert Keckler, John Martinez, Richard Krupp, Gary McPherson, Loren Kranz, Charles Lorah, Virlyn Kenner, David McDonald, David Kiser.

ROW 1: Sue Nye, Sue Nesselhauf, Alice Mullins, Joan Myers, Juliana Pullom, Earlene Reidling, Mary Lou Peters.
ROW 2: Norman Rees, Frank Milligan, Gene Richards, Sandra Roper, Carol Reeves, Shirley Prowant, Terry Reiss, Art Miller, David Ramsey.
ROW 3: John Porter, Don Miller, Ben Pratt, Ricky Nesbitt, Phil Page, James Niday, Perry Reinhard, Ralph Page.

ROW 1: Susan Smith, Linda Rowe, Mary Shultz, Marcia Smith, Sarah Shirlock, Marlene Smith, Eilene Rowe.
ROW 2: Bob Shaffer, Charlene Stocker, Phyllis Stagger, Susan Stone, Loretta Smith, Donna Sigler, Ellen Runion, Ann Steck, Ronnie Strauss.
ROW 3: Larry Snyder, Richard Slusser, Raymond Saxton, Rodney Roth, Stanley Smith, John Spangler, Carl Russell, Dale Scott.

ROW 1: Eunice Young, Carol Zeigler, Janice West, Judy Woodruff, Janette Thomas, Nancy Warren, Mary Woodruff, Mary Ann Williams.
ROW 2: Marilyn Wolfe, Edith Wagner, Nancy Van Sant, Sylvia Wilson, Joanne Welsh, Kathy Warner, La Donna Young, Phil Harris.
ROW 3: Bob Thompson, Orvile Zender, Raymond Woodruff, Tom Sullivan, Dave Thomas, Teddy Woodruff, Norman Terrace, Eddie Zickafoose.

It seems the day will never come when you will be able to go to the dances after the games, to attend the big assemblies, and to sit in the senior study hall. You impatiently wait for the day when you will be a member of senior high—time passes quickly and sooner than you realize, you will be "upper classmen". So enjoy your years in junior high. Build a solid foundation for the years to come. Prepare yourselves well for the busy life that will be yours. Good luck to you from the class of '54.

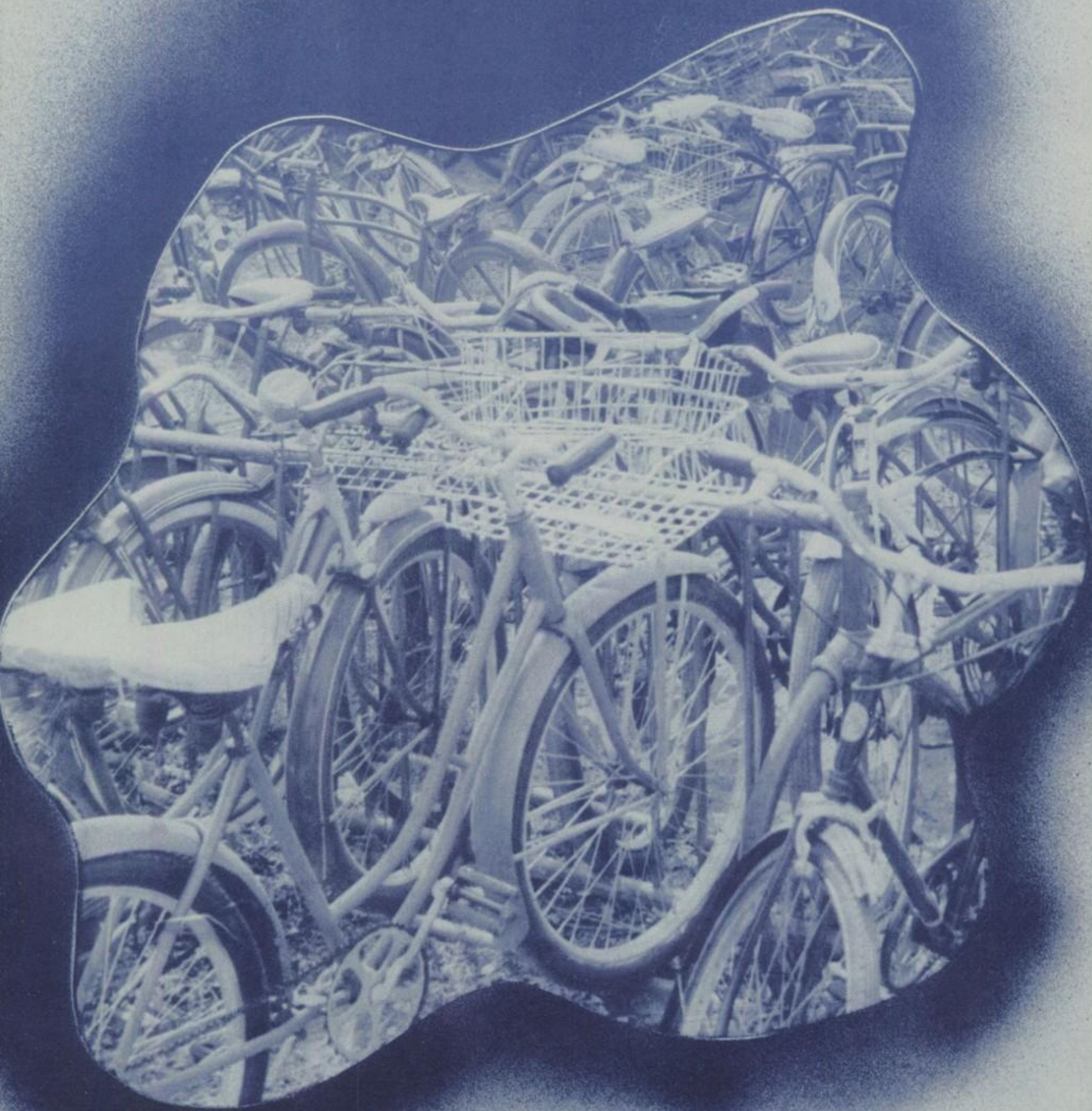

JUNIOR HIGH

Home Room Presidents

SEATED: Anita Macias, Nancy Middleton.
STANDING: Dan Schnitzler, Dan Maurer.

ROW 1: Marilyn Goebel, Brenda Luckey, Helen Banks, Paula Good, Suellen Barkley, Carol Haney, Joyce Sanders, Annabelle Peeler.
ROW 2: Miriam Messenger, Beverly Amos, Linda Beck, Becky Fruth, Barbara Fruth, Gloria Stevenson, Joan Wiktorski, Nellie Woodruff, Ida Bentley, Janice Baker.
ROW 3: Jim Cotton, Dallas Reasner, Jim Haynes, Melvin Johnson, Bob Gamble, Tom Snyder, David Heiserman, Dean Reinhard, Dan Schnitzler, Kenneth True, Gerald Birkmire, Nick Hainen, Jerry Lemley.

8B

ROW 1: Brenda Pullom, Barbara Wilhite, Marjorie Shaver, Dixie Hyte, Linda Kinshaw, Carolyn Bethel, Doris Cook, Delores Haase, Jean Rhine, Nancy Bostic.
ROW 2: William Wagner, Carol Clark, Wanda Pocs, Nancy Middleton, Margaret Juergens, Shelbie Jean Smith, Sharon Phillips, Laurel Peter, Diane Burrow, Judith Hiser, Judith Brown, Steve Rathburn.
ROW 3: Harry Everly, Harry Lance, Roger Plotts, Dewey Emmons, Clarence Johnson, Bill McComb, Howard Laney, Clyde Jeter, Donald Wagner, Ralph Frederick, Kenneth Veres, Jay Lind, Bill Plummer, abs.

8C

ROW 1: Jane Lindenman, Pat Schmitz, Marlene Lambright, Judy Goodwin, Carolyn Crawford, Kathy Kissling, Lee Sheridan, Luana Clark, Judy Rice.
ROW 2: Elroy Hoschar, Lysle Boos, MarJean Cover, Janet Turner, Cora Mae Fetro, Nancy Sayre, Anita Compton, Suzanne Kunkelman, Sue Kiser, Walter Wilson, Louis Goodwin, Ronald Paxson.
ROW 3: Bryan Pelton, Douglas Englehart, Dale Keller, Kip Swartzbaugh, John Jones, Ronald Gilmore, Bob Crawford, Danny Maurer, Dick Soals, Danny Bethel, Mike Luman, William Stock.

8D

ROW 1: Beverly Little, Carolyn Ferguson, Ann Theobald, Judy Woodland, Karen Link, Nancy Driggs, Sandra McFadden, Marlene McGee, Brenda Thompson.
ROW 2: George Hossler, Ronald Dunbar, Nancy Vitt, Donna Miller, Janice David, Judy Sharpless, Sharon Tong, Susan Smith, Dianne Farwig, Elaine Dominique, Emma Hunter, Norman Nominee, Bob Moore.
ROW 3: Donnie Hoffman, Bob Nycum, David Prochazka, Roger Neuman, Eldon Criss, Jim Decker, Larry Damon, Dolphus Smith, John Wright, Harry Thacker, Ned Hill, Tommy Hiser.

8E

ROW 1: Jane Fittro, Janice Snyder, Evaden Paxson, Brenda Flannery, Linda Woodruff, Nana Sheridan, Judy Smith, Zada McHaffie, Doyle Mavin, Betty Lou Waltermeyer.
ROW 2: Martha Woodruff, Beverly Fruth, Anita Macias, Deanna Smith, Betty Jo Stearns, Marva Talmadge, Diana Folk, Margaret Wolf, Judy Maurer, Jerry Groves, Ronald Baney.
ROW 3: John Hall, Alex Wenick, Louis Meyers, Tommy Adams, Gerry Beigh, Gerald Branett, Bill Goddard, John McDaniels, Charles Gonyer, Ronald Mooney, David Shumaker, Mike Mason.

SEVENTH GRADE

Home Room Presidents

Ann Gerlinger, Suellen Kovacs, Jan Sellers, Tom Jackman, Jim Blaser.

7A

ROW 1: Fred Ohler, David Kizer, Danny Smith, Thomas Thornton, Kenneth Fillhart, Brian Fouts, James Dalton.
ROW 2: Thomas Bender, Nelson Hazeltine, Judy Rasp, Sharon Adams, Ann Gerlinger, Nancy Tucker, Judy Myers, Sara Reiss, Marilyn Payne, Barbara Henry.
ROW 3: Joann Hudson, Carol Jo Kranz, James Fry, Edward Chamberlain, Lupe Martinez, Janet Anderson, Jane True, Jo Lavon Boyer, Robert Riggle, Dean Good.
ROW 4: David Moore, Larry Firestine, Mike Hillier, Douglas McDonald, Sandra Snyder, Wyneta Fox, Sally Barringer, Wayne Cox, Don Richardson, Jack Clagg.

7B

ROW 1: Merlin Hull, Paul Cooper, Mike Staple, Robert Rubel, William Thompson, Robert Soals, Ralph Babb.
ROW 2: June Niday, Linda Vogel, Bonny Hartley, Pat Doll, Elizabeth Cotton, Dale Boster, JoAnne Goebel, Gloria Stagger, Suzanne Richardson.
ROW 3: James Paine, Brenda Shesler, Brenda Gatrell, Arlene Sayer, Rosemary Dieter, Jackie Marshall, Addie Treadwell, Janice Porter, Paulette Kurtz, Sharon Schroeder, Thomas Jackman.
ROW 4: David Krupp, Harold Craig, Jim Merritt, Charles Miller, Neal Reinhard, James Akins, James Goodale, Lari Joe Balenti, William Bond, John Switzer, Chester Law.

7C

ROW 1: Bob Williams, Mike LeMasters, Darrold Myers, Buddy Kauffman, Tom Vogel, Bob Allison, Dennis Hall, Rolfe Babb.
ROW 2: Janet Walsh, Rebecca Purkey, Faith Needles, Gloria Carman, Rose Mary Miller, Anneca Iler, Leota Jay, Margaret Moore, Geraldine Craley, Martha Delp.
ROW 3: Steve Steinhour, Jim Blaser, Carol Good, Elaine Pullins, Phyllis Wilkinson, Paulette Newcomer, Daisy Woodruff, Joyce Wagner, Judy Riggs, Joyce Yockey, Pamela Swihart.
ROW 4: Eldon Cooper, Jim Radcliff, Pete Scott, Duayne Graves, Raymond Nye, Horace Boon, Charles Dieter, Snowden Moyer, Doug Essman, Bob Peter, Tom Krupp, Jim Kopf.

7D

ROW 1: Roger Smith, Tom Vitt, Richard Johnson, Jerry Flectner, David Haney, James Moore, Mike Harman.
ROW 2: Joan Phipps, Marcella Miller, Delores Braman, June Eatherton, Kay Horner, Carol Stipp, Phyllis Winters, Connie Clark, Beverly Woods, Cynthia Wells.
ROW 3: Bobbie Rees, James Stover, Jan Sellers, Sue Borkosky, Charlotte Jackson, Janet Roper, Judy Shultz, Charlene Cullock, Mildred Hummel, Marilyn Chambers, Richard Twells.
ROW 4: Louis Manthey, Gordon Keller, David Eash, Eddie Pellegrini, Tom Nesselhauff, Earl Balderson, John Baker, Robert Peters, Vic Oliver, William Kauffman, Jerry Ketner.

7E

ROW 1: Mike Mayfield, Larry Fredrick, Junior Allison, Larry Runion, James Williams, Karl Crawford, Dick Swihart.
ROW 2: Ruth Ann Doe, Judy Englehart, Peggy Nycum, Joline Bulkowski, Sandra Bunnell, Judy Siekeres, Patsy Pickens, Carol Jo England, Pat Harpley.
ROW 3: Marlene Morehead, Margaret Fletcher, Pat Todd, Willie Mae Jones, Judith Painter, Clara Folk, Karis Horner, Joyce Lytle, Connie Bauman, Suellen Kovacs, Nancy Zuber.
ROW 4: Larry Stutzman, Chuck Marshall, Ronald Laney, Jim Vanderhoft, Richard Baker, Alton Hammer, Bobby Jones, Jerry Ramsey, David Rice, Billy Dauterman, Ronald Pugh, Gary Fox, Jack Walker.

SPORTS

When the One Great Scorer
Comes to write against your name;
He writes not that you won or lost,
But how you played the game.

Anonymous

Along with a well balanced academic curriculum comes the desire for keen competition which can only be satisfied through sports.

Fostoria High has long had athletic teams in football, basketball, wrestling, and track. The basic function of these sports is to develop the physical bodies of the participants. Athletics in our school, however, serve a far greater purpose than just physical development. Spirit, and sportsman-like conduct have always been impressed upon the contestants.

It is well that we recognize the determination that our football team showed this year. Although they were literally crippled by injuries, they kept their school spirit and gave their best in every game. This spirit must have been contagious for it was picked up by the basketball squad and was carried on through the wrestling and the track season.

We might well be proud of our athletics for the way they participated and the honor they brought to our school.

ATHLETIC BOARD

ROW 1: John Gutknecht, O. K. Caldwell, Edward Covert, H. L. Ford.
ROW 2: Art Wilson, Dick Small, Tom Bender, David Davis.

COACHES

R. L. Bohyer, James Showkeir, Dick Small, Lester VanSant, Art Wilson.

MANAGERS

David Kirk, Dick Fry, Don Senn.

VARSITY FOOTBALL SQUAD

ROW 1: Ronnie Harden, Bill Messenger, Bob Radcliff, Hubert Landers, Ray Stein, Dave Fillhart, Jim Arwood, Dean McIntire, Don Szallar, Jesse Tucker, Pat Thornton, Dave Hottenstein.
ROW 2: Dan Opperman, Don Doe, Don Rothgeb, Jim Conley, Don Hauser, Bill Radcliff, Duane Pierce, Buster Swartz, Jim McClung, LeRoy Stewart, Charles Jackson, John Mills, Don Frankfather.
ROW 3: Harold Faust, Larry Crow, Art Hoff, Adolph Netzel, Stan Smith, Phil Page, Tony Nixon, Wayne Russell, Jim Richardson, Don Miller, Tom Thaxton, Earl Flicker.

FOOTBALL COACH AND CO-CAPTAINS

Jim Arwood, Dick Small, Bill Lind.

SEASON'S RECORD

FHS	6	Marion St. Marys	7
FHS	6	Toledo Clay	38
FHS	7	Cuyahoga Falls	6
FHS	6	Fremont	40
FHS	6	Marion	40
FHS	9	Tiffin	7
FHS	14	Defiance	48
FHS	40	Port Clinton	6
FHS	6	Bowling Green	13
FHS	0	Findlay	39

FRESHMAN FOOTBALL SQUAD

ROW 1: Coach Showkeir, Dean Reinhard, Ralph Fredericks, Jay Lind, Gene Richards, John Wright, Larry Opperman, Ray Davis, Wade Cover, Ned Hill.
ROW 2: Roger Ebersole, Virlyn Kenner, Steve McClellan, John Spangler, Ray Woodruff, Rudolph Coburn, Dolphus Smith, Melvin Johnson, Lupe Martinez.
ROW 3: Gene Reasner, manager, Roger Newman, Junior Cook, Ralph Page, Ronnie Foster, Bill Goddard, Jim Cobb, Eddie Zickafoose.

JUNIOR HIGH FOOTBALL SQUAD

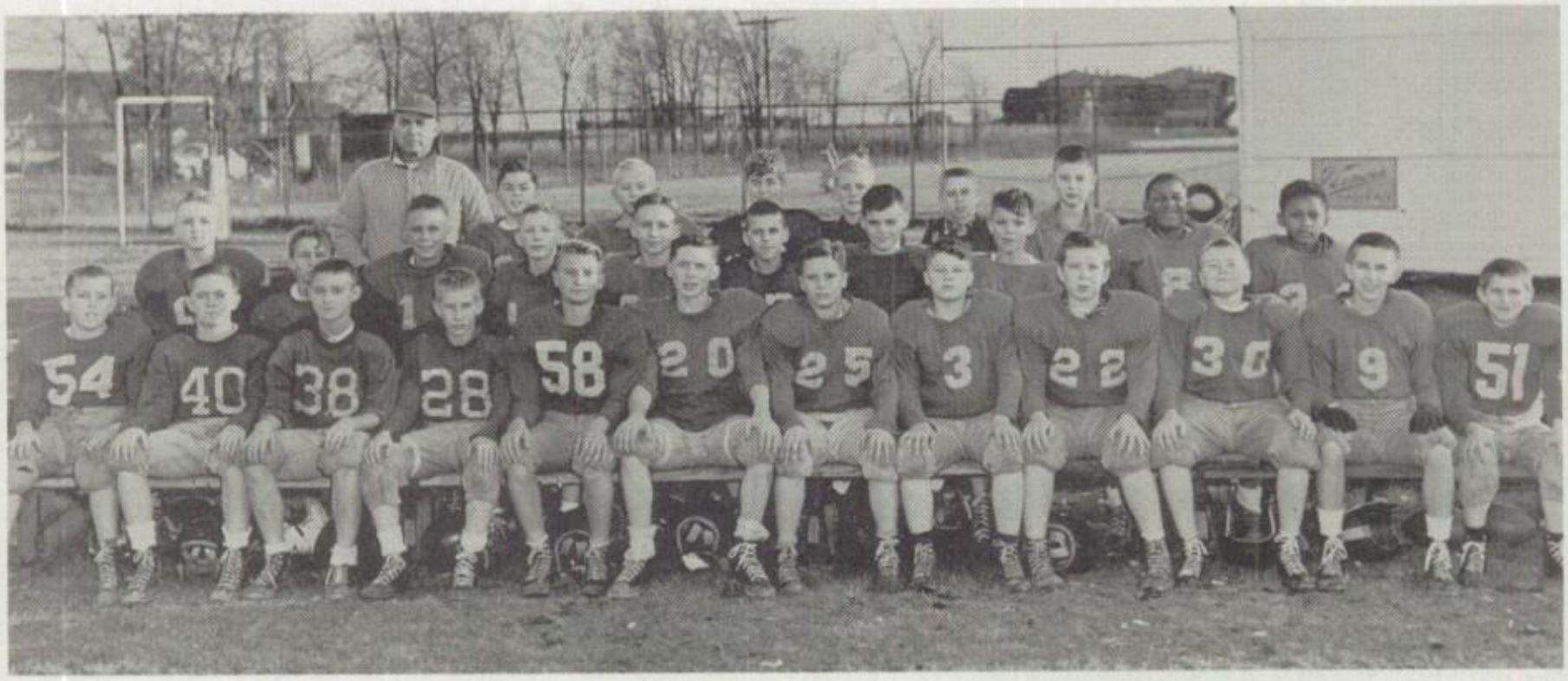

ROW 1: Ronny Haney, Larry Firestine, John McDaniels, David Krupp, Neil Reinhard, Donald Richardson, Jim Fry, James Radcliff, Gordon Keller, John Switzer, Charles Pellegrini, Bill Stock.
ROW 2: Tommy Nesselhauf, Richard Johnson, Mike Hillier, Louis Manthey, David Prachazka, Robert Allison, Richard Peter, Jack Walker, Bob Jones, John Baker.
ROW 3: Coach Bohyer, Dick Swihart, Karl Crawford, Bill Stover, Managers, John Hall, Denny Hall, Bob Riggle.

Bill Lind
back

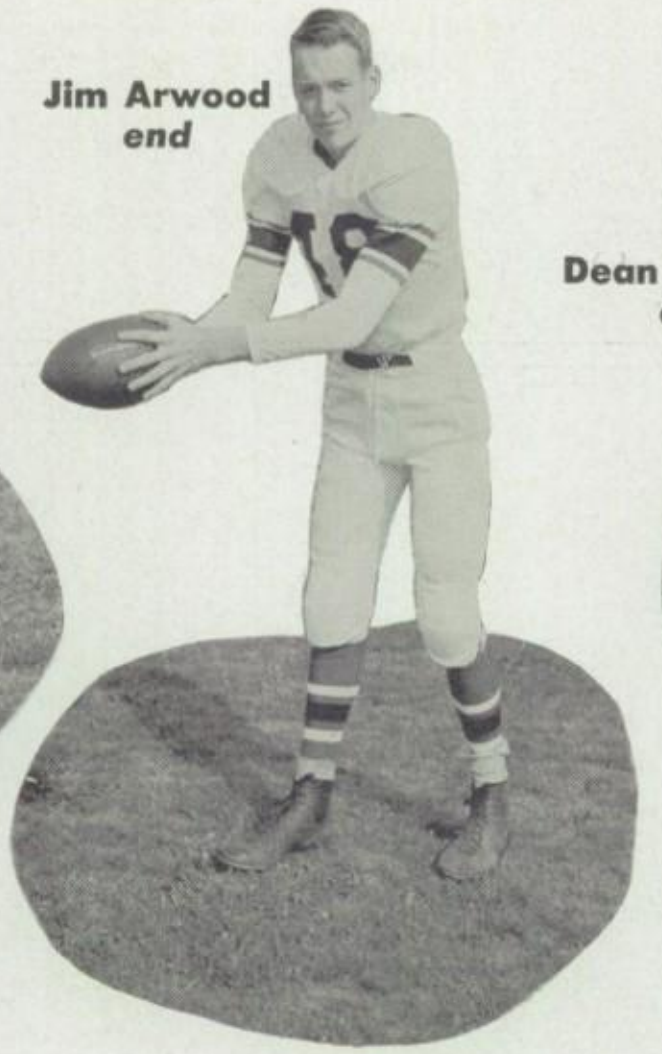

Jim Arwood
end

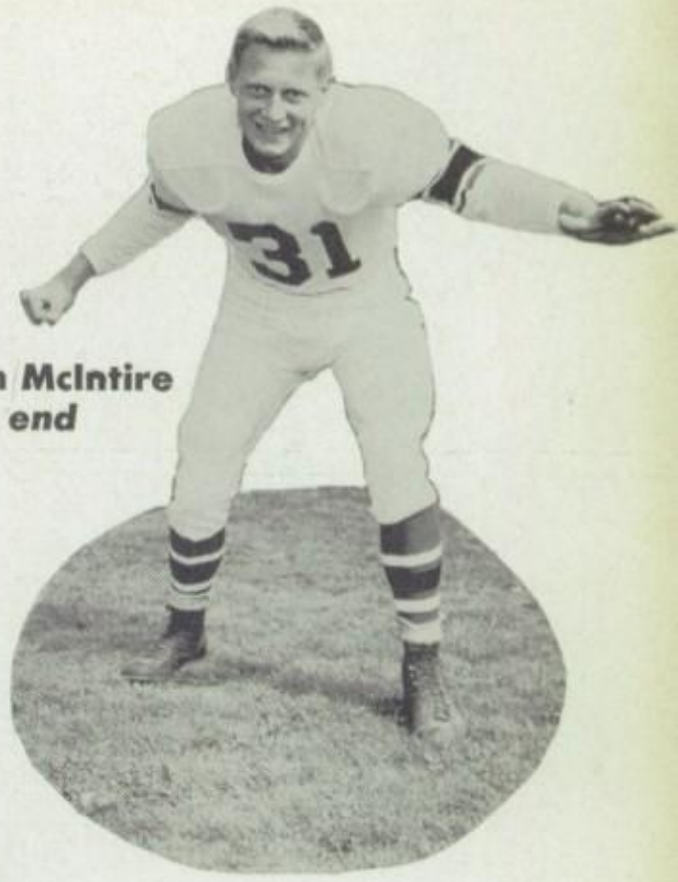

Dean McIntire
end

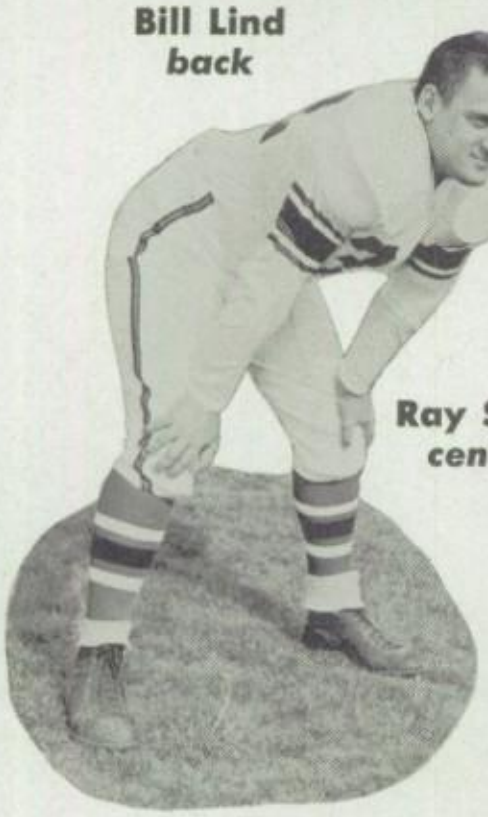

Ray Stein
center

Duane Pierce
back

Bill Messenger
tackle

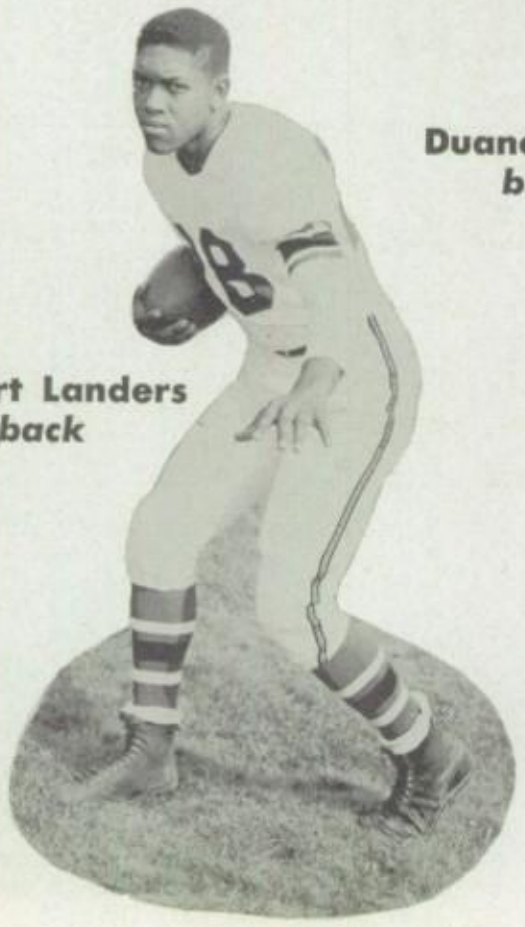

Hubert Landers
back

Don Szallar
back

Leroy Stewart
tackle

Jim Conley
guard

Bill Radcliff
guard

Don Frankfather
center

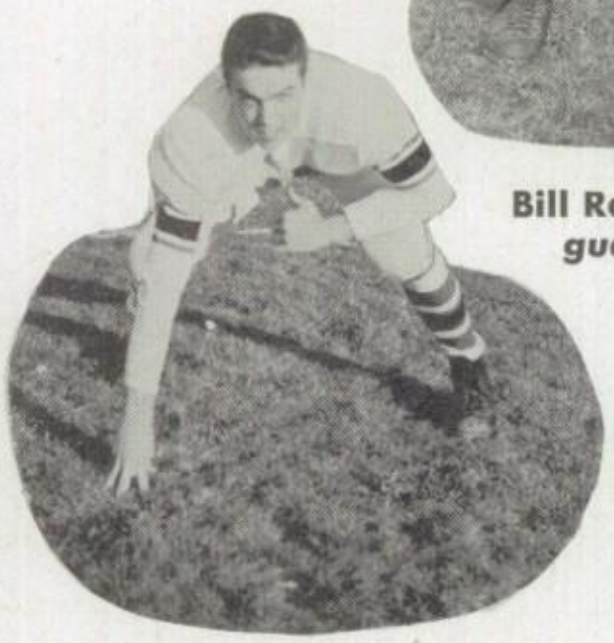

Don Rothgeb
guard

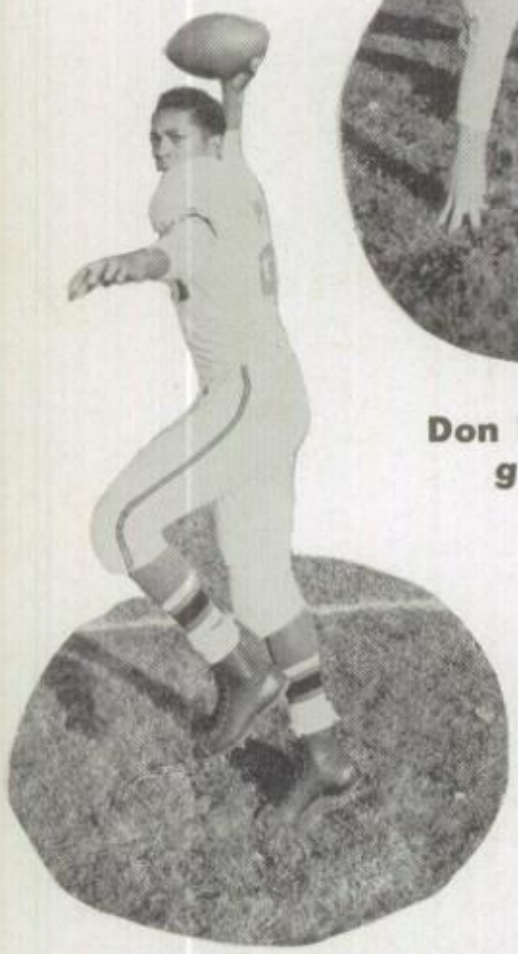

Charles Jackson
back

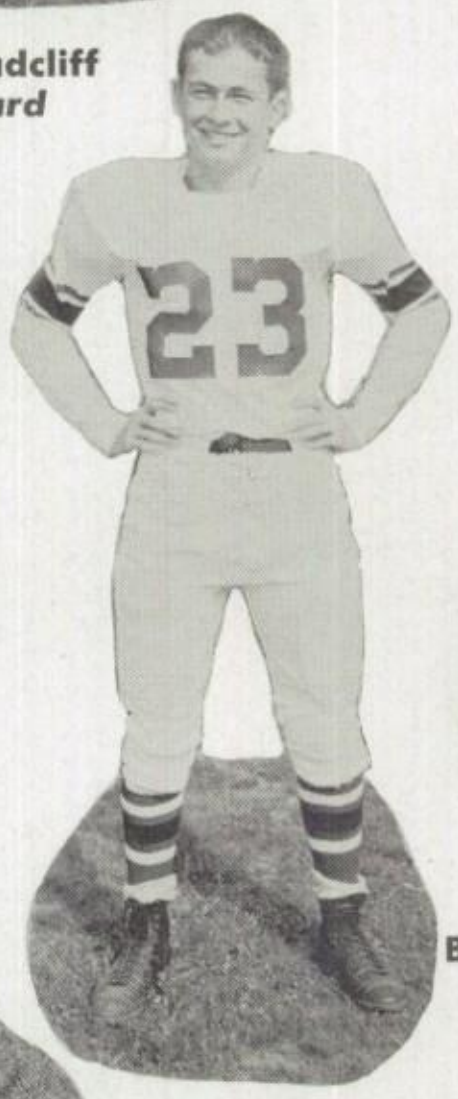

Bob Radcliff
back

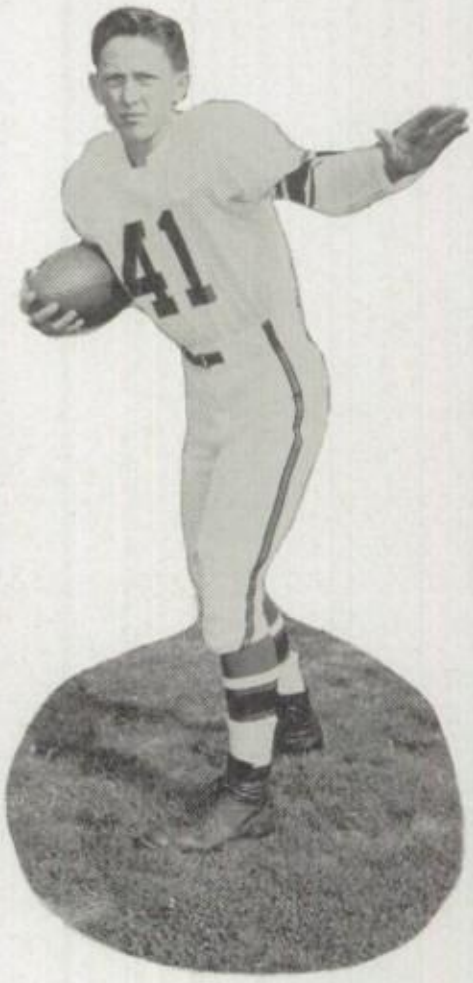

Jim McClung
back

Jesse Tucker
back

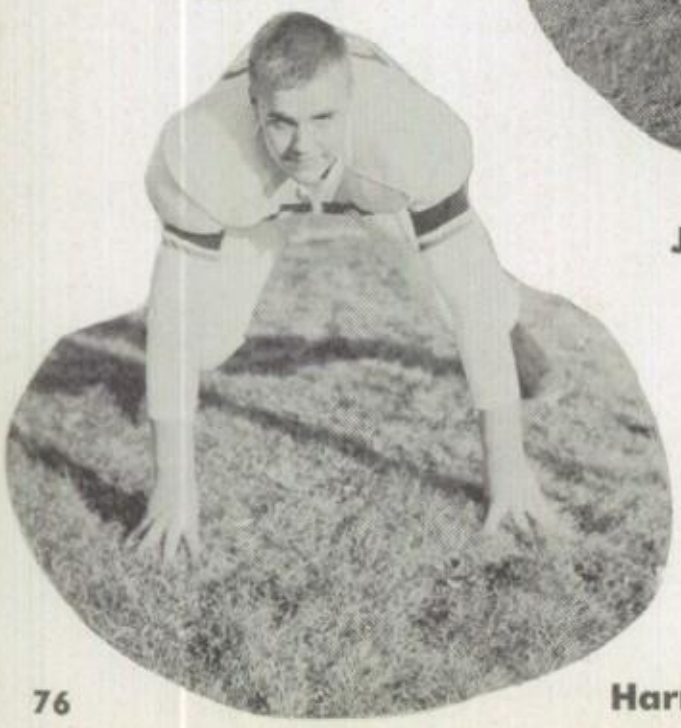

Harry Swartz
center

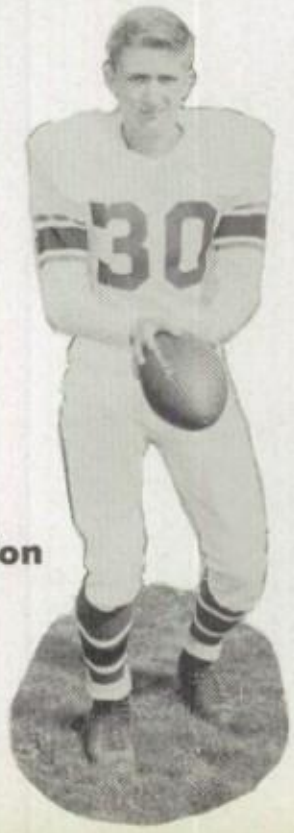

Pat Thornton
back

John Mills
guard

Jim Richardson
back

Art Hoff
end

Tony Nixon
end

Wayne Russell
tackle

Danny Opperman
back

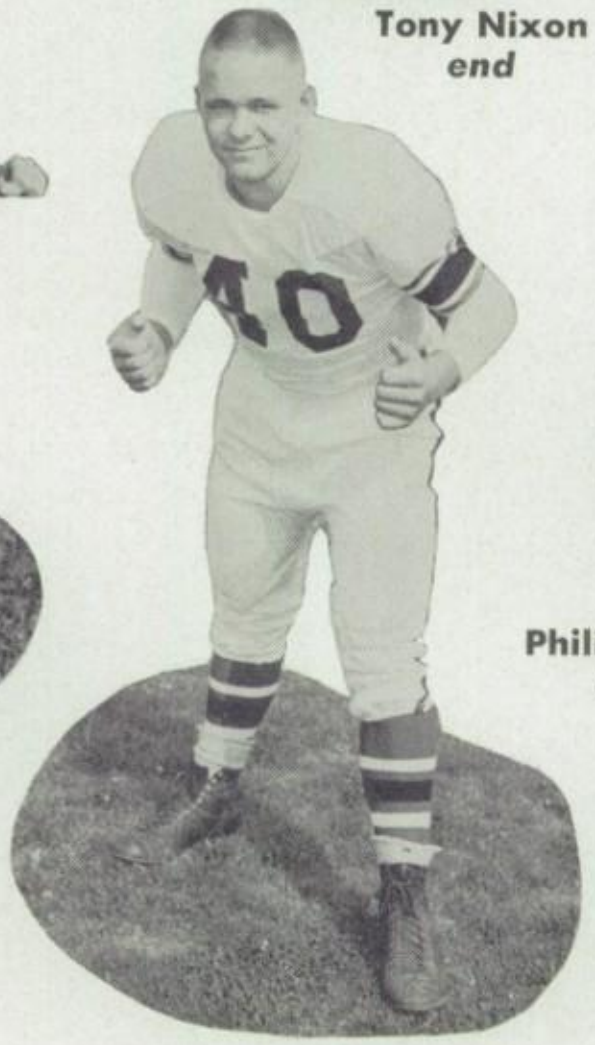

David Fillhart
back

Philip Page
end

Don Hauser
guard

Ronnie Harden
end

Larry Crow
guard

Don Miller
back

VARSITY BASKETBALL

Jim McClung, Pat Thornton, Hubert Landers, Tony Nixon, Gerald Berry, Jim Arwood, Bob Goddard, Jesse Tucker, Carl Nye.

MANAGERS

Tom Good, Jack Losier, Max Groves.

CO-CAPTAINS AND COACH

Jim Arwood, Art Wilson, Hubert Landers.

RESERVE BASKETBALL SQUAD

ROW 1: Karlton Rothgeb, Don Doe, Gordon Kimble, Bob Shaw, Lawton Gerlinger, Dick Senn.
ROW 2: Ralph Boroff, Dallas Nye, Chuck Jackson, Ervin Woodruff, Marvin Drake, Leighton Seaman, Art Hoff, Bill Neikerk.

COACH

Ralph Boroff

VARSITY SCHEDULE

FHS	40	Lorain	56
FHS	51	Sandusky	39
FHS	52	Mansfield	67
FHS	53	Macomber	49
FHS	46	Fremont	49
FHS	51	Bowling Green	50
FHS	45	Western Hills	46
FHS	68	Bellevue	55
FHS	79	Marion	43
FHS	59	Tiffin	57
FHS	54	Lima Central	65
FHS	45	Findlay	46
FHS	39	Bowling Green	51
FHS	76	Marion	78
FHS	60	Tiffin	55
FHS	60	Findlay	36

TOURNAMENT

FHS	67	Perrysburg	60
FHS	56	Clay	60

RESERVE SCHEDULE

FHS	32	Sandusky	40
FHS	30	Mansfield	50
FHS	28	Macomber	46
FHS	54	Fremont	38
FHS	29	Bowling Green	26
FHS	39	Bellevue	32
FHS	39	Marion	38
FHS	54	Tiffin	37
FHS	27	Lima Central	65
FHS	48	Findlay	53
FHS	59	Fremont	53
FHS	47	Bowling Green	52
FHS	40	Marion	67
FHS	42	Tiffin	40
FHS	43	Findlay	37

Jesse Tucker
guard

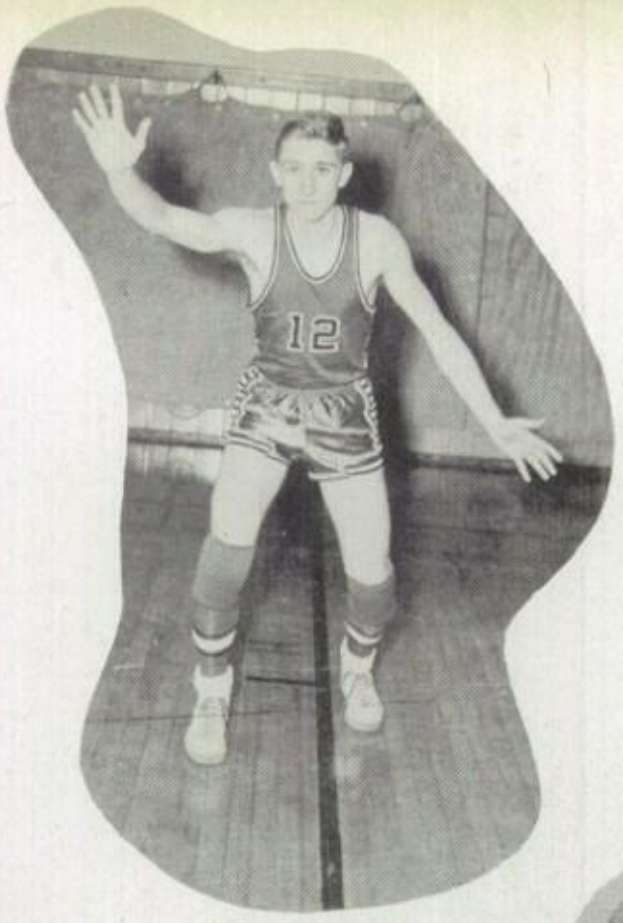

Pat Thornton
guard

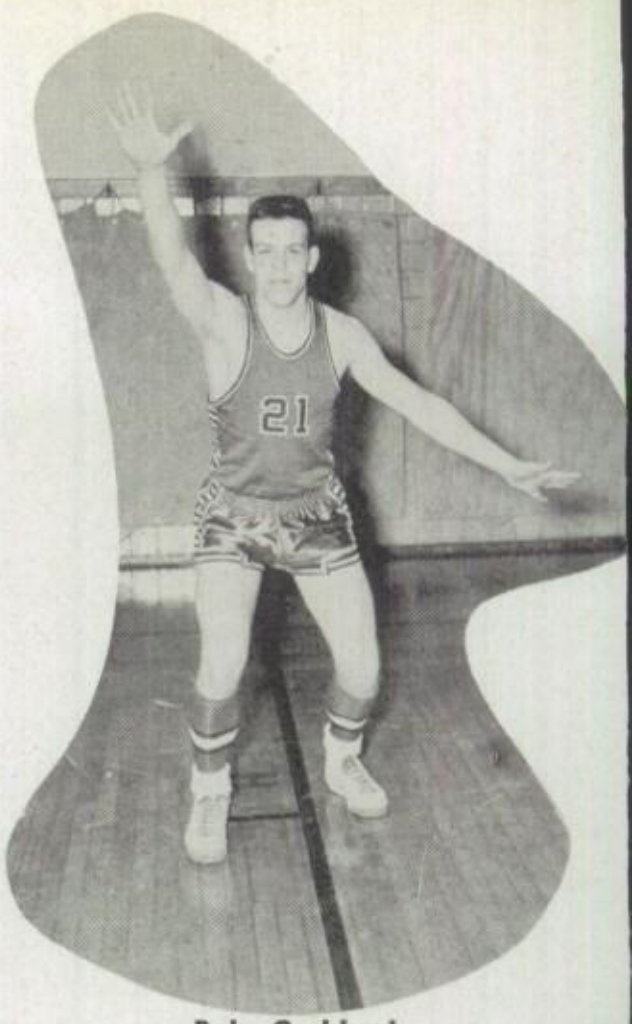

Bob Goddard
guard

Jim Arwood
forward

Gerald Berry
center

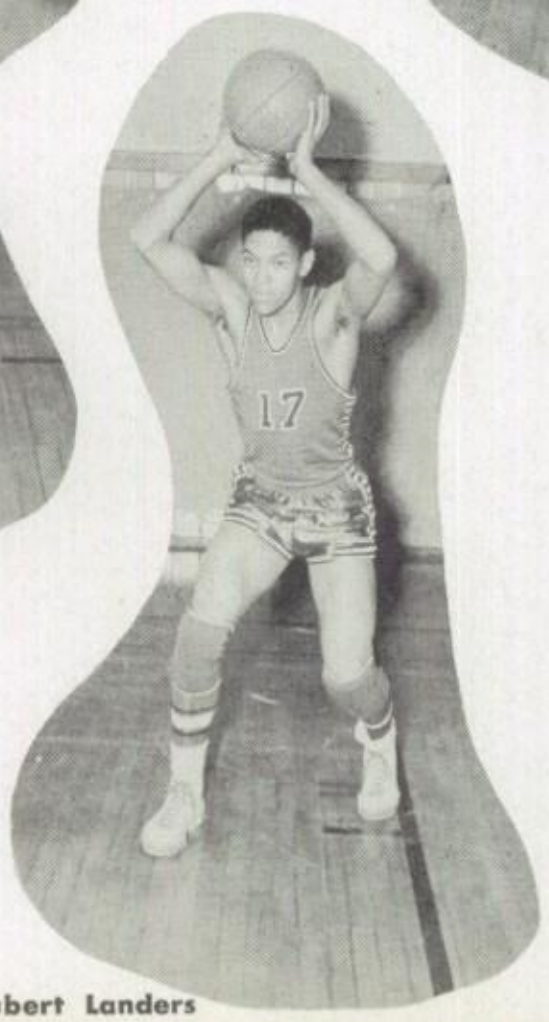

Hubert Landers
forward

Tony Nixon
center

FRESHMAN BASKETBALL SQUAD

ROW 1: Raymond Thaxton, Eddie Zickafoose, Tom Elder, Ronny Bickel, Ricky Nesbitt.
ROW 2: James Niday, Jim Cobb, John Spangler, Rodney Roth, Phil Page, Don Miller.
ROW 3: Lester Bohyer, Garry McPherson, Norman Tarries, Gene Richards, Steve McClellan.

SEVENTH AND EIGHTH BASKETBALL SQUAD

ROW 1: Larry Firestine, Mike Hillier, Nelson Hazeltine, Bob Riggle, Kenny True, Lupi Martinez, Melvin Johnson.
ROW 2: Robert Peter, Bill McComb, Larry Lance, David Shumaker, Jay Lind, Rodney Thatcher, Ralph Fredericks, Jerry Ramsey.
ROW 3: Robert Williams, Tom Paine, Kip Swartzbaugh, Alex Wernick, Dean Reinhard, John Wright, Nicky Hainen, Skip Baker.
ROW 4: Tom Krupp, Doug McDonald, Tom Jackman, Bill Dauterman, John Switzer, Mike Hayfield.

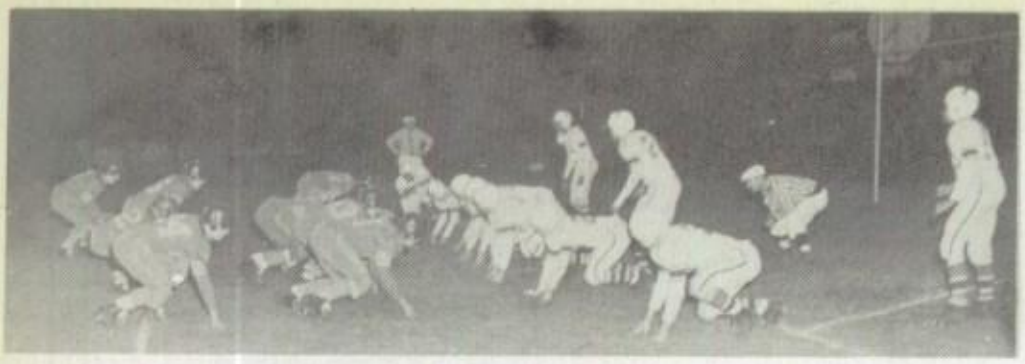

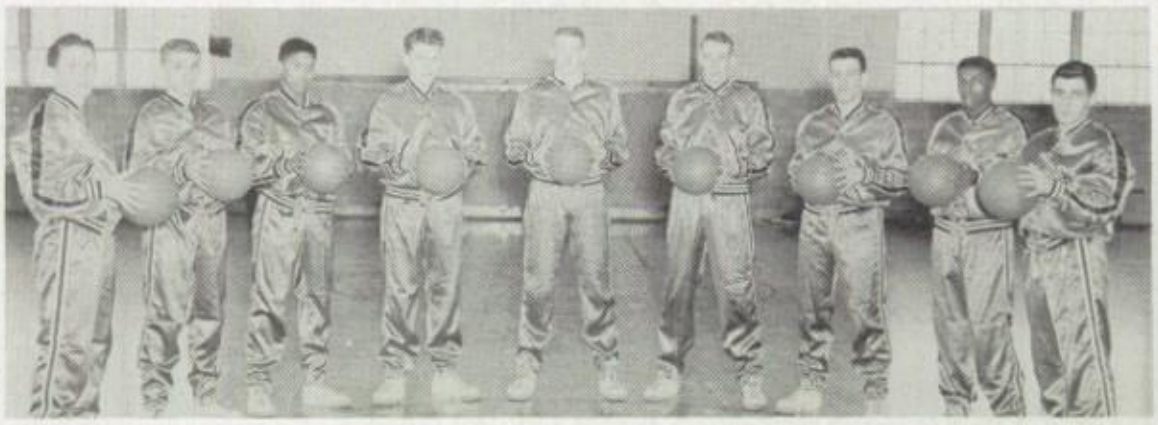

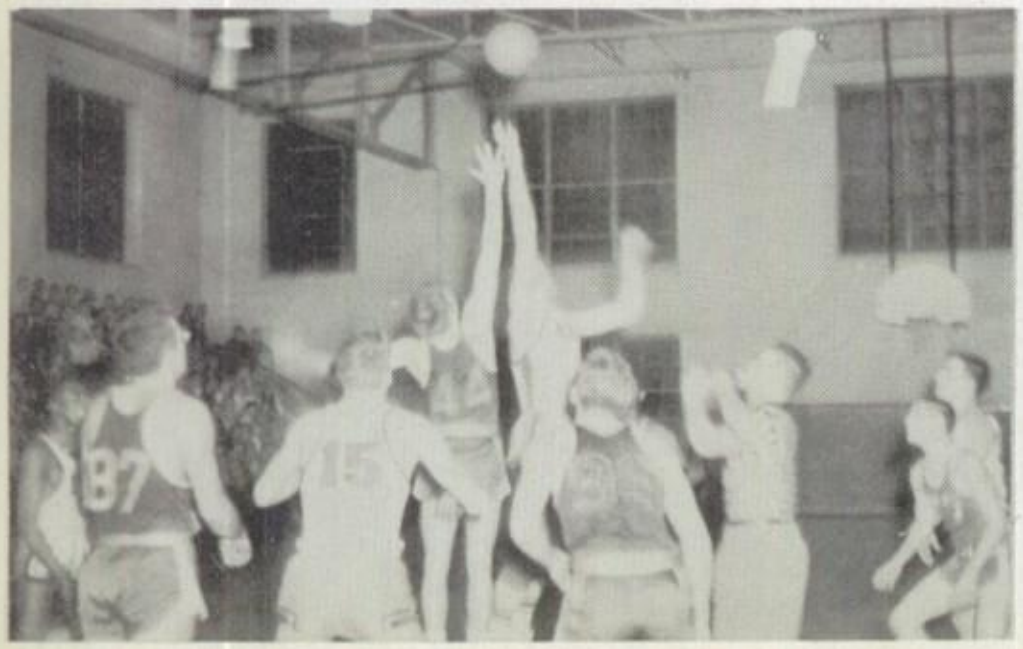

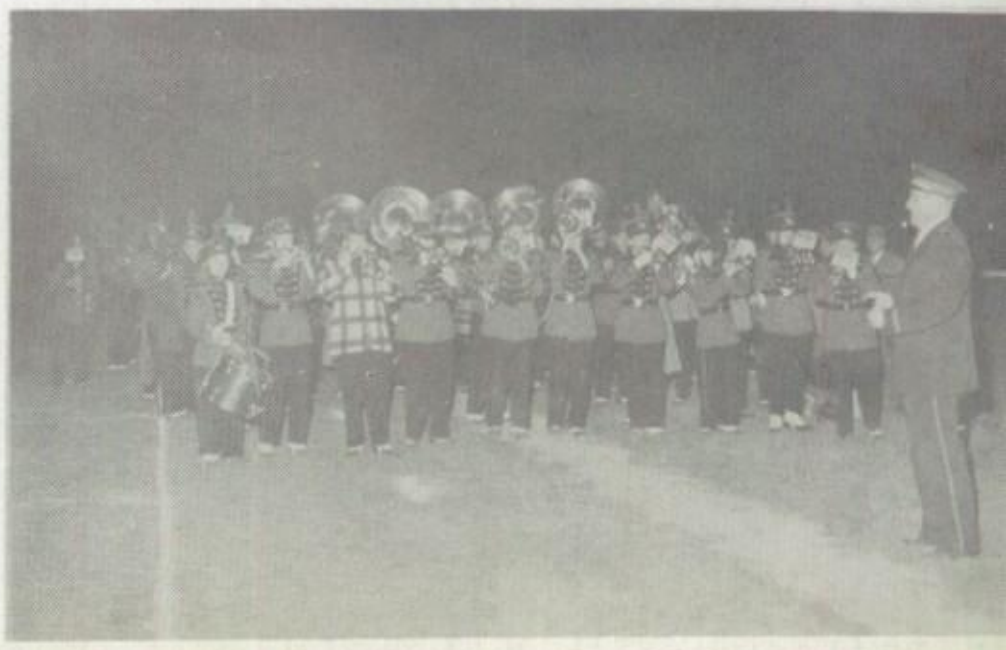

VARSITY CHEERLEADERS

ROW 1: Marilyn Fraver, Ethel Kranz, Jane Henry.
ROW 2: Janet Hicks, Dorothy Tucker, Helen Erbland.

RESERVE CHEERLEADERS

ROW 1: Nancy Warren, Sally Jo Boyd, Jane Perry, Judy Woodruff, Sue Cole.

JUNIOR HIGH CHEERLEADERS

ROW 1: Judy Rice, Linda Marshall, Mar Jean Cover, Judy Browning.

WRESTLING SQUAD

ROW 1: Coach, Mr. Showkier, Roger Ebersole, Tom Thaxton, Bernard Kinney, Bill Pullum, Wesley True, Chuck Ferguson, Virlyn Kenner.
ROW 2: Dean Reinhard, Coby Coburn, Ronny Foster, Lauren Kranz, Dallas Nye, Gordon Boyd, David Kirk.
ROW 3: Larry Sharpless, Carl Russell, Bob Birkmire, Jim Fleming, Dale Lee, Ronny Henry.

COACH AND CAPTAIN

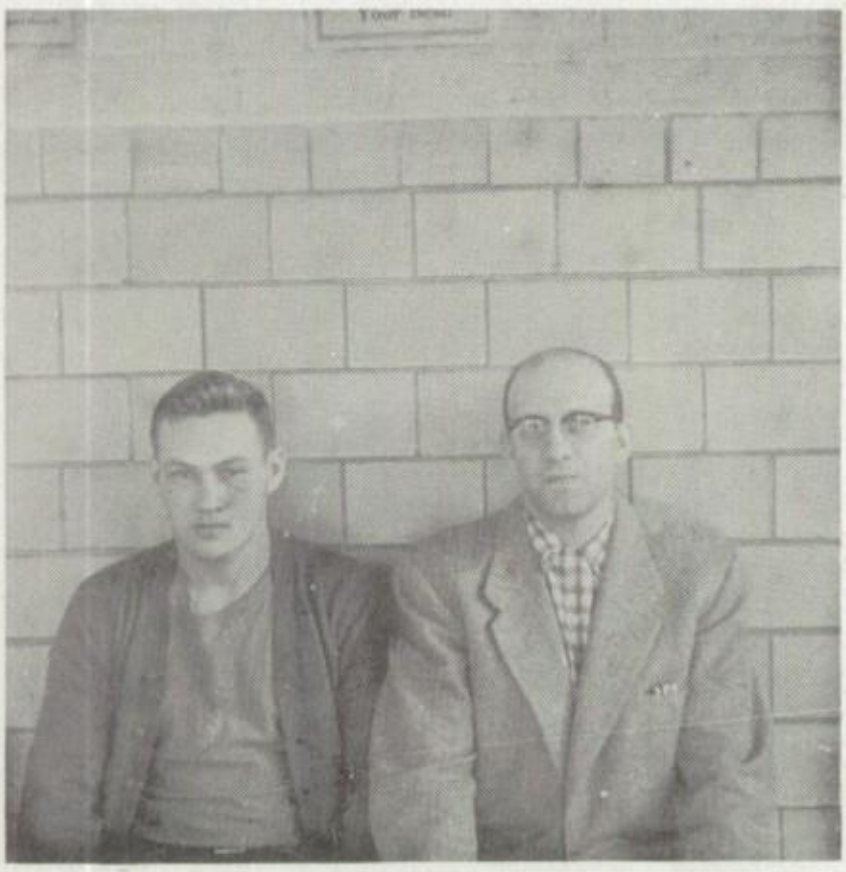

Wesley True, James Showkier.

WRESTLING SCHEDULE

FHS	5	Whitmer	44
FHS	16	Central	29
FHS	23	Fremont	21
FHS	8	Blind School	23
FHS	13	Central	39
FHS	6	Whitmer	39
FHS	8	Fremont	40
FHS	17	Sylvania	42
FHS	16	Blind School	30

TOURNAMENT

Fostoria won second and fourth in its respective classes, placing seventh among sixteen teams.

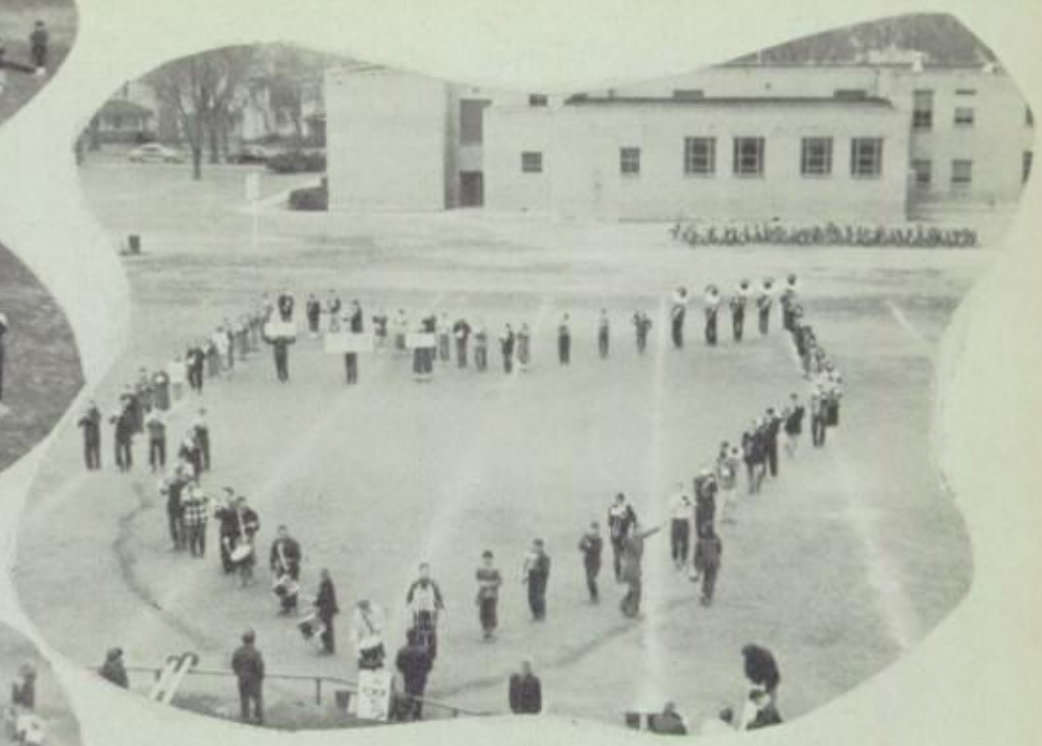

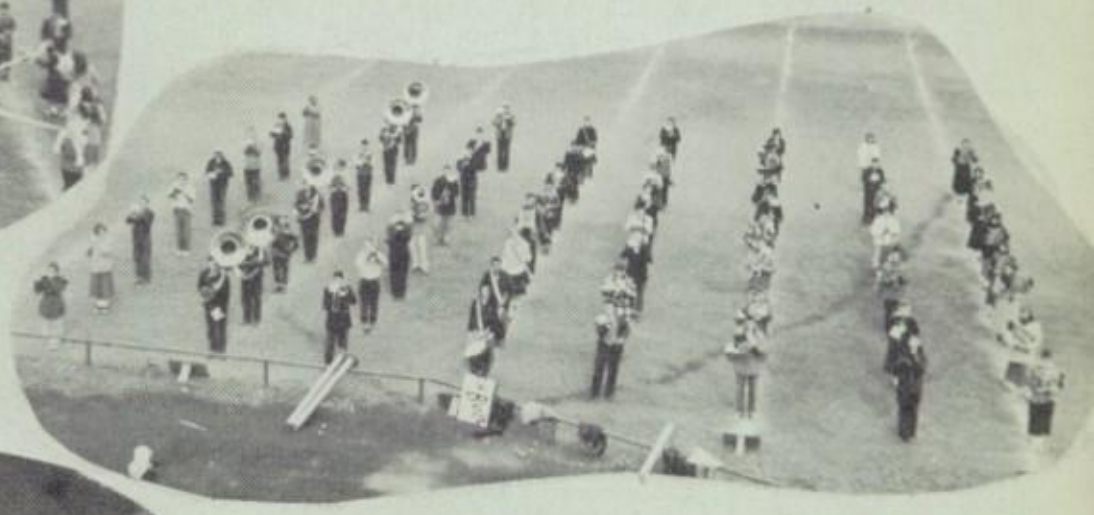

Fostoria has gone forward in many fields of music. From the very beginning FHS has excelled in both instrumental and vocal music. This past year has been no exception, for Mr. Downs and Miss Slotterbeck have produced some of the finest instrumental organizations. The marching band, concert band, and orchestra are a tribute to the school. Mr. Middleton and his vocal organizations have been active in school and civic affairs. This has been truly a successful year in the field of music at Fostoria High School.

music

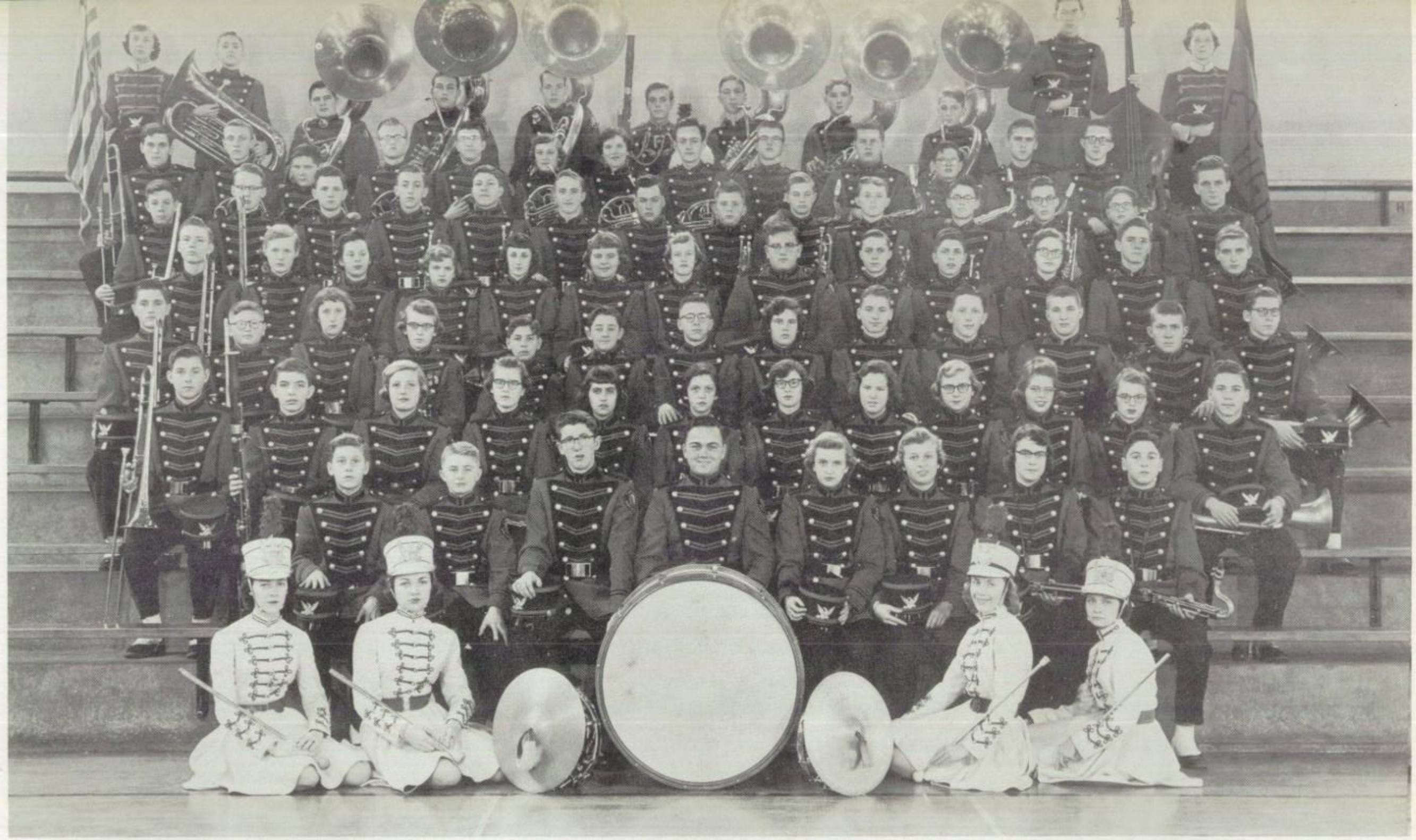

CONCERT BAND

ROW 1: Marilyn Doe, Georgia Pohlman, Marlene Aungst, Pat Doe.
ROW 2: Kenny True, Jerry Matz, Gary Snyder, Jim Newcomer, Jackie Phipps, Jane Perry, Karen Whitney, Joe Messenger.
ROW 3: Tom Fruth, David Heiserman, Jaynis Clark, Ruthann Ridge, Shelby Jean Smith, Miriam Messenger, Joyce Fittro, Nancy Snyder, Mary Ann Dalton, Susan Layton, Marilyn Dicken, Gary McPherson.
ROW 4: Bill Neikirk, Jon Fruth, Barbara Phipps, Marilyn Beers, Jim Cotten, Dallas Reasner, Ronny Blose, Connie Fisher, Don Saliers, Jim McClung, Don Hauser, Gordon Cockrell, Gene Richards.
ROW 5: Howard Richards, Nancy Van Sant, Martha Davis, Brenda Luckey, Judy Edwards, Susan Smith, Marcia Beltz, Wayne Russell, Dave McDonald, Tom Sullivan, Anita Kissling, Don Murphy, Bob Shaw.
ROW 6: Dan Schnitzler, Alfred Williams, Dave McClung, Gene Bollinger, Lawton Gerlinger, Karlton Rothgeb, Teddy Woodruff, Don Blose, Dick Slusser, Gordon Boyd, Terry Reiss, Dick Gillespie, Gerald Birkmire, Lowell Caldwell.
ROW 7: Bob Birkmire, Dean Reinhard, Larry Cockrell, Eddie Burk, Bill Emmert, Violet Flowers, Audrey Dauterman, Ranny Reinhard, Ronnie Dolch, Bob Stateler, Ronny Strauss, Bob Earl, Joe Basehore.
ROW 8: Gwen Carrel, Nicky Hainen, Bob Gamble, Wesley True, Jim Arwood, Joe Wagner, Don Richard, Tom Snyder, Bill Stover, Marvin Drake, Barbara Welsh.

CONCERT ORCHESTRA

ROW 1: Mary England, Don Saliers, Ruthanne Reiter, Kathy Kissling, Bill Messenger, Jaynis Clark, Mary Ann Dalton, Rose Ann Middleton.
ROW 2: Barbara Phipps, Jane Perry, Janet Dull, Carol Reeves, Marilyn Dicken, Dick Heiserman, Joe Wagner, Jackie Phipps, Martha Davis.
ROW 3: Karen Whitney, Dick Hattendorf, Karis Horner, Charlene Mears, Miriam Messenger, Ruthann Ridge, Shelby Jean Smith, Nancy Snyder, Joyce Fittro, Bob Stateler, Bob Earl, Joe Basehore, Joe Messenger, Don Murphy, Anita Kissling.
ROW 4: Lawton Gerlinger, Gene Bollinger, David McClung, Bob Birkmire, Alfred Williams, Bill Neikirk, Violet Flowers, Bill Emmert, Audrey Dauterman, Ranny Reinhard.
ROW 5: Miss Slotterbeck, Gary Snyder, Jim Newcomer, Jerry Matz, Marvin Drake, Joanna Baker, Susan Layton, Lowell Caldwell, Mr. Downs.

PIT ORCHESTRA

ROW 1: Mary Ann Dalton, Karen Whitney, Dick Hattendorf, Mary England, Marilyn Dicken, Shelby Jean Smith, Anita Kissling.
ROW 2: Susan Layton, Don Saliers, Ranny Reinhard, Joe Basehore, Don Murphy, Alfred Williams, Bill Neikirk, David McClung, Gene Bollinger, Gary Snyder.

DANCE BAND

ROW 1: Ronnie Dolch, Bob Stateler, Joe Bashore, Bob Earl.
ROW 2: Marvin Drake, Gary Snyder, Don Saliers, David McClung, Lawton Gerlinger, Bob Birkmire, Alfred Williams, Bill Neikirk, Don Blose, Gordon Boyd.

DRUM MAJOR AND MAJORETTES

Joe Wagner, Judy Edwards, Pat Doe, Marlene Aungst, Georgia Pohlman, Marilyn Doe, Brenda Luckey.

DIXIELAND BAND

Don Saliers, Gary Snyder, Marvin Drake, Bob Stateler, David McClung, Bill Neikirk, Joe Basehore.

PEP BAND

ROW 1: Gordon Boyd, Don Blose, Lawton Gerlinger, Audrey Dauterman, Marilyn Dicken, Gene Bollinger, David McClung.
ROW 2: Ronny Blose, Don Saliers, Don Murphy, Ronny Dolch, Joe Basehore, Bill Stover, Bob, Stateler, Lowell Caldwell, Bob Birkmire, Alfred Williams, Gary Snyder.
ROW 3: Jerry Matz, Gary McPherson, Ranny Reinhard, Jim Newcomer.

RICHARD DOWNS
Instrumental Music Director

RUTH SLOTTERBECK
Instrumental Music Director

JAMES MIDDLETON
Vocal Music Director

ACCOMPANISTS
ROW 1: Carol Restemeyer, Susan Bender.
ROW 2: Don Murphy, Don Saliers.

CHOIR

Row 1: Karen Masel, Sharon Lanning, Sharon Harris, Nancy Sanders, Sandra Swartz, Mr. Middleton, Janice Clinger, Sharon Heiserman, Arlene Harrison, Paula Wentz, Joyce Purdy, Jaynis Clark.

ROW 2: Karen Whitney, Audrey Dauterman, Beverly Hade, Joyce Kissling, Janis Conley, Barbara Beil, Ethel Kranz, Janet Hicks, Barbara Eatherton, Mary Ann Dalton, Dorothy Tucker, Laquita Flannery.

ROW 3: Mary England, Carol Jo Smith, Sue Gair, Ann Dennis, Sandra Potts, Barbara Scott, Marilyn Foster, Carole Price, Darlene Fruth, Ruthann Ridge, Shirley Young, Nancy Fruth, Nancy Snyder.

ROW 4: Ellen Gregory, Janet Stearns, Jean Ann Reiss, Martha Davis, Joyce, McCracken, Kay Hammer, Sally Snyder, Joyce Elsea, Pat Gardner, Carol Luman, Marilyn Fraver, Betty Wentz, Carol Restemeyer, Ruth Ann Reiter, Marcella Gardner.

ROW 5: Ann McLaughlin, Nancy Lambert, Barbara Homer, Jim Richardson, Don Rothgeb, Dick Smith, Bill Emmert, Danny Opperman, Jim McClung, Nolan Carman, Dave McClung, Lowell Caldwell, Don Baker, Shelby Jean Smith, Judy Shiflet.

ROW 6: Barbara Boyd, Lawton Gerlinger, David Hottenstein, Don Blose, Joe Wagner, Tom Thaxton, Bill Dye, Duane Davis, Karlton Rothgeb, Don Saliers, Bob Brikmire, Dick Hattendorf, Dave Cole, Darwin Hoffman, George Ludlow.

ROW 7: Don Murphy, Marvin Drake, Roger Suver, Bill Vitt, Ranny Reinhard, Harry Swartz, Chuck Jackson, Gerald Berry, Tony Nixon, Gary Snyder, John Shoup, Bob Stateler, Joe Basehore, Ervin Woodruff.

BOYS' GLEE

ROW 1: L. Gerlinger, J. McClung, D. Murphy, T. Thaxton, K. Rothgeb, C. Stocker, E. Horner, D. Cole, D. Hoffman, J. Richardson, N. Carman.
ROW 2: D. Rothgeb, D. Hottenstein, B. Vitt, M. Drake, C. Jackson, R. Reinhard, H. Swartz, B. Stateler, L. Caldwell, G. Ludlow, D. McClung.
ROW 3: D. Blose, J. Wagner, B. Dye, D. Davis, E. Woodruff, G. Snyder, J. Shoup, J. Baseshore, D. Hattendorf, B. Birkmire, D. Baker, D. Burdick.
ROW 4: D. Opperman, B. Emmert, D. Saliers, D. Smith, T. Nixon, G. Berry, R. Suver, R. Dolch, S. Dunfee, H. Corl.

GIRLS' GLEE

ROW 1: B. Boyd, S. Lanning, N. Sanders, K. Masel, B. Homer, N. Lambert, J. Clinger, P. Wentz, E. Davison, J. Shiflet, L. Flannery, S. Heiserman, N. Hunker.
ROW 2: S. Ward, D. Powell, J. Crow, S. Snyder, N. Bixler. J. Conley, K. Hammer, J. McCracken, R. Ridge, R. Reiter, M. Gardner, V. Flowers, S. Smith, B. Eatherton, N. Snyder.
ROW 3: J. Risser, S. Bender, J. Elsea, J. Jackson, Y. Barringer, C. Fillhart, N. Fruth, S. Young, S. Painter, A. Weber, C. Price, M. Dalton, C. Mears, K. Lind.
ROW 4: E. Dull, A. Harrison, S. Radcliff, M. England, S. Gair, B. Beil, K. Whitney, A. McLaughlin, A. Dennis, A. Dauterman, S. Walker, P. Luman, S. Koons, A. Kissling, P. Gardner, L. Mavin, J. Clark.
ROW 5: C. Saubers, W. Niswander, S. Swartz, B. Hade, C. Smith, S. Harris, M. Davis, E. Gregory, M. Howard, S. Layton, D. Fruth, M. Reynolds, P. Rhoad, J. Stearns, C. Restemyer, Y. Geren.
ROW 6: A. Smith, M. Dicken, D. Tucker, E. Kranz, J. Hicks, B. Scott, S. Potts, C. Luman, M. Fraver, J. Reiss, B. Wentz, M. Foster, J. Purdy, B. Doster, B. Crosby, J. Kissling.

MIXED CHORUS

ROW 1: K. Masel, B. Homer, N. Lambert, L. Gerlinger, J. McClung, D. Murphy, T. Thaxton, K. Rothgeb, C. Stocker, E. Horner, D. Cole, D. Hoffman, J. Richardson, N. Carman, E. Davison. J. Shiflet, L. Flannery.
ROW 2: J. Conley, K. Hammer, J. McCracken, D. Rothgeb, D. Hottenstein, B. Vitt, M. Drake, C. Jackson, R. Reinhard, B. Stateler, L. Caldwell, G. Ludlow, D. McClung, R. Ridge, R. Reiter, M. Gardner, V. Flowers.
ROW 3: J. Crow, N. Bixler, S. Snyder, D. Blose, J. Wagner, B. Dye, D. Davis, E. Woodruff, G. Snyder, J. Shoup, J. Basehore, D. Hattendorf, B. Birkmire, D. Baker, D. Burdick. S. Painter, A. Weber.
ROW 4: J. Jackson, Y. Barringer, C. Fillhart, D. Opperman, B. Emmert, D. Saliers, D. Smith, T. Nixon, G. Berry, R. Suver, R. Dolch, H. Dunfee, H. Corl, S. Walker, P. Luman, S. Koons, A. Kissling.
ROW 5: S. Ward, D. Powell, B. Boyd, E. Dull, J. Risser, S. Bender, J. Elsea, A. Harrison, K. Whitney, A. McLaughlin, S. Young, A. Dennis, N. Fruth, A. Dauterman, M. Reynolds, P. Rhoad, M. Dalton, C. Mears, K. Lind, N. Hunker, S. Heiserman.
ROW 6: J. Clinger, S. Lanning, N. Sanders, S. Swartz, B. Hadge, C. Smith, S. Harris, M. England, S. Gair, M. Davis, E. Gregory, M. Howard, S. Layton, D. Fruth, J. Stearns, M. Foster, C. Restemeyer, S. Smith, J. Clark, P. Wentz, J. Kissling.
ROW 7: C. Saubers, S. Radcliff, W. Niswander, M. Dickens, A. Smith, D. Tucker, E. Kranz, J. Hicks, B. Scott, S. Potts, B. Beil, C. Luman, M. Fraver, J. Reiss, B. Wentz, J. Purdy, B. Doster, B. Crosby, B. Eatherton, C. Price, P. Gardner, L. Mavin, Y. Geren, N. Snyder.

DOUBLE OCTETTE

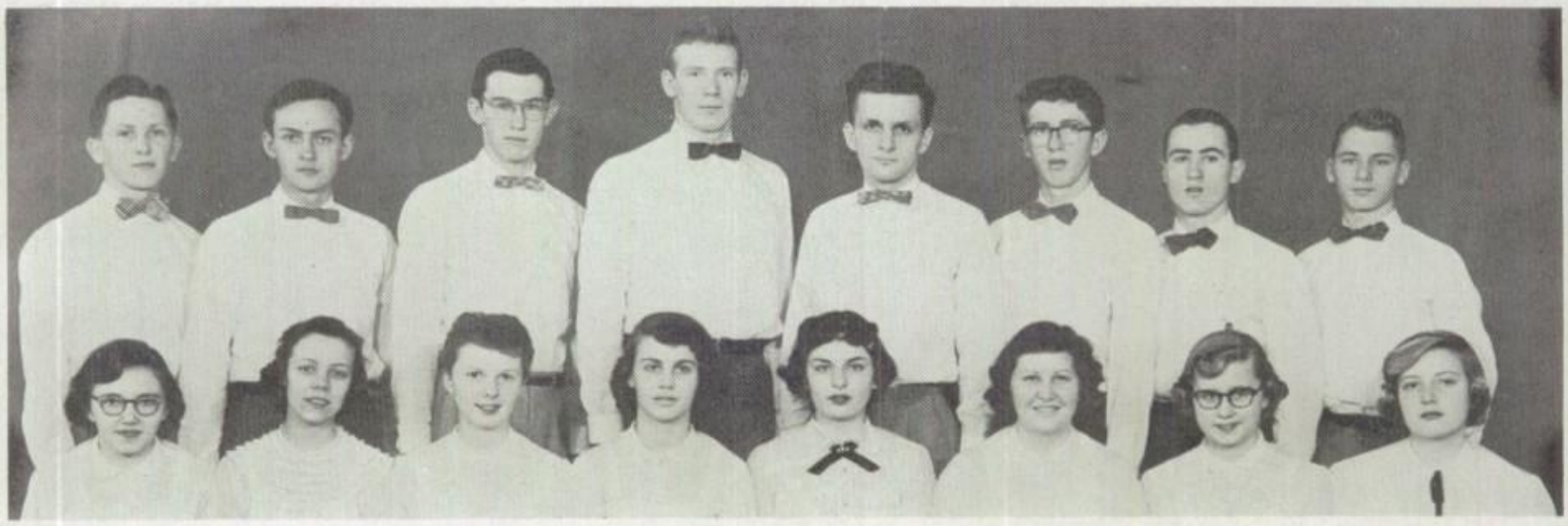

ROW 1: Janice Clinger, Barbara Boyd, Beverly Hade, Carol Jo Smith, Barbara Beil, Laquita Flannery, Mary Ann Dalton, Jaynis Clark .
ROW 2: Jim McClung, Ranny Reinhard, Marvin Drake, Gerald Berry, Lowell Caldwell, Gary Snyder, George Ludlow, Don Saliers.

THE FORTUNE TELLER

Fresco ..... Don Saliers
Count Berezowski ..... Ranny Reinhard
1st Agent ..... Roger Suver
2nd Agent ..... Don Blose
3rd Agent ..... Nolan Carman
Lt. Timar ..... Jim McClung
Lt. Almir ..... Karlton Rothgeb
Wanda ..... Mary Ann Dalton
Vera ..... Carol Jo Smith
Irma ..... Barbara Beil
Capt. Ladislaus ..... Gary Snyder
Sandor ..... Gerald Berry
Musette ..... Jaynis Clark
Boris ..... Joe Basehore
Vaninka ..... Ann Dennis
Mme. Pompon ..... Paula Wentz

Dramatics is another important part of our school life at FHS. The plays presented on the familiar stage in the auditorium have been enthusiastically received by their audiences during the past year. Many people are responsible for the success of each production. Our dramatics director, David Thompson, is the "guiding light" for the casts and crews who work many long hours preparing for "the big night". Mr. Thompson has helped to further dramatics in the years he has been here; not only in developing the actors but in making the technical work of the stage the best it has ever been.

While the productions provide entertainment for the audiences, perhaps the plays are most important to the students who work so hard to make their play a success. No one knows the feeling of satisfaction of a job well done as do these people after the final curtain is pulled.

The dramatics department is one of which our students can well be proud.

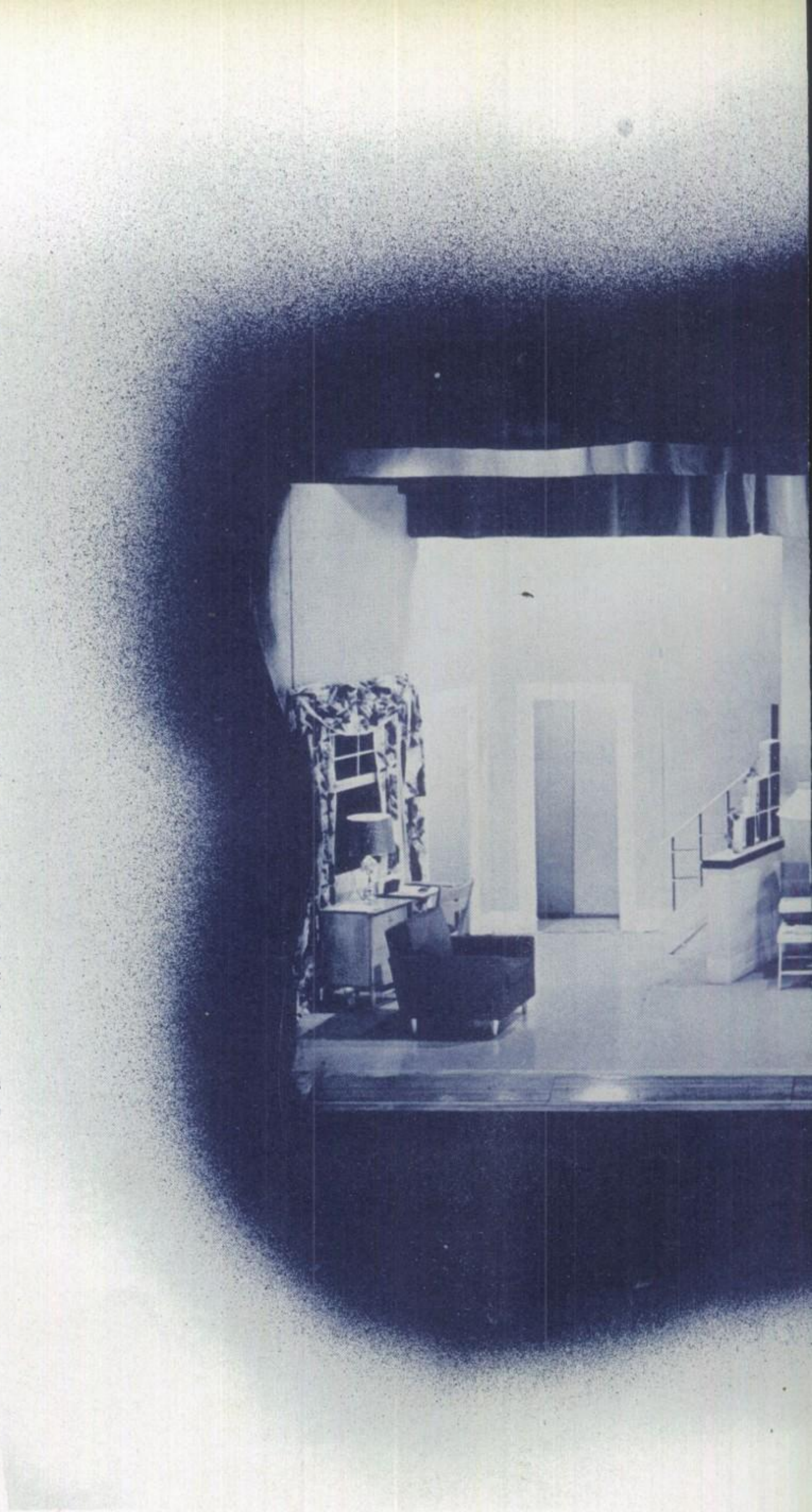

DRAMATICS

ALL-SCHOOL PLAY

DIRECTOR

David Thompson

FIVE TRAVELING MEN

Gertrude McNally	Edith Ann Dull
Charlie McNally	Lawton Gerlinger
Marion	Sally Jo Boyd
Dr. Roberts	John Slosser
Aunt Harriet	Mary Lee Holloway
Jim	Don Saliers
Mrs. Jennings	Martha Davis
Mrs. McDougal	Saundra Knisely
Isabelle Jennings	Marcella Gardner
Stanley	Charles Stocker
Roger	Tony Nixon
Louis	Jim Fleming
Jeffery	Bucky Boyd

"Five Traveling Men", the amusing story of an old, unwanted lady who became the principal member of a poker game and eventually influenced the actions of the whole McNally family, was chosen for the all-school play. A well-chosen cast and good directors made the play a great success.

STUDENT DIRECTOR

Margaret Fittro

SENIOR CLASS PLAY

MAGNIFICENT OBSESSION

Martha .....Barbara Phillips
Nancy Ashford .....Joyce Kissling
Helen Hudson .....Marilyn Foster
Dr. Malcolm Pyle .....John Slosser
Monty Brent .....Gary Snyder
Joyce Hudson .....Linda Luckey
Bobby Merrick .....Charles Ferguson
Dr. Wayne Hudson .....Lowell Caldwell
Perry .....Ed Bradner
Mrs. Wicker .....Sharon Frankenfield
Marion Dawson .....Margaret Fittro
Jack Dawson .....Richard Smith

STUDENT DIRECTOR

Peggy Anne Merrell

On May 21th, the Senior Class presented the play "Magnificent Obsession", under the direction of Mr. Thompson with the help of Peggy Anne Merrell, student director. The story, which is of a woman who wants revenge on the man responsible for her husband's death, has a surprise ending. The play, with a well chosen cast and hard working crews was a great success for the seniors.

DIRECTOR

David Thompson

JUNIOR CLASS PLAY

STUDENT DIRECTOR

Martha Davis

The Junior Class worked especially hard this year to produce an outstanding play, "The Little Dog Laughed."

Laurie Huntington, home from college, causes a completely upsetting and funny mix-up in her family by psycho-analyzing her parents and friends. The whole plot made an amusing and long to be remembered play.

"THE LITTLE DOG LAUGHED."

Laurie Huntington ..... Joyce Gwiner
Sidney Huntington ..... Heth Corl
Martha Huntington ..... Kristen Harley
Wally Huntington ..... Darwin Hoffman
Miss Gustavesky ..... Arlene Harrison
Horatio Honeywell ..... Jim Conley
Joan Wood ..... Marcella Gardner
Ted Wood ..... John Mills
Lillian Wood ..... Nancy Fruth
Mark Bradford ..... Mike Werner
Amelia Dennis ..... Judy Rinehart
Caroline Blakesley ..... Dardenalla DeGood
Grace Schoenbeck ..... Jaynis Clark
Walola Breckenridge ..... Ruthann Reiter
Therese Brown ..... Joyce Risser
Paper Boy ..... Duane Vogel
Woman ..... Darlene Peeler
Small Boy ..... Jim Lambright

ONE-ACT PLAY CONTEST

SOPHOMORES

SEATED: Karen Masel, Barbara Homer, Nancy Hunker, Kay Hammer, Ellen Gregory.

STANDING: Jim Richardson, Joe Basehore, Lawton Gerlinger.

SOPHOMORE DIRECTOR

Marilyn Foster

BEST ACTOR

Jim Richardson

JUNIOR DIRECTOR

Linda Luckey

JUNIORS

SEATED: Kathy Beamer, Carole Price, Ann Dennis, Janis Conley.

STANDING: Don Saliers, Marvin Drake.

ONE-ACT PLAY CONTEST

FRESHMEN

SEATED: Gwen Marshall, Saundra Knisely, Jo Welsh.

STANDING: Joe Messenger, Tom Fruth, Dave McDonald.

FRESHMAN DIRECTOR

Peggy Anne Merrell

BEST ACTRESS

Nancy Hunker

SENIOR DIRECTOR

Gwen Carrel

SENIORS

SEATED: Barbara Phipps, Sharon Harris, Margie Fittro, Georgia Pohlman.

STANDING: Jack Housley, John Slosser, Gary Snyder.

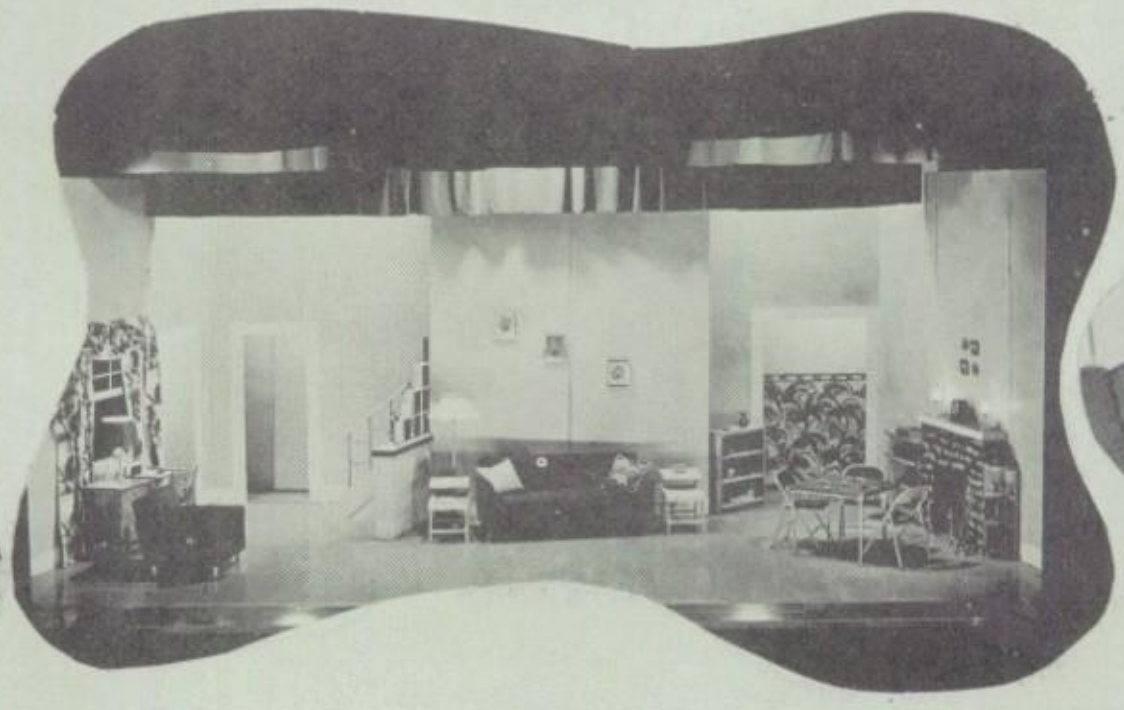

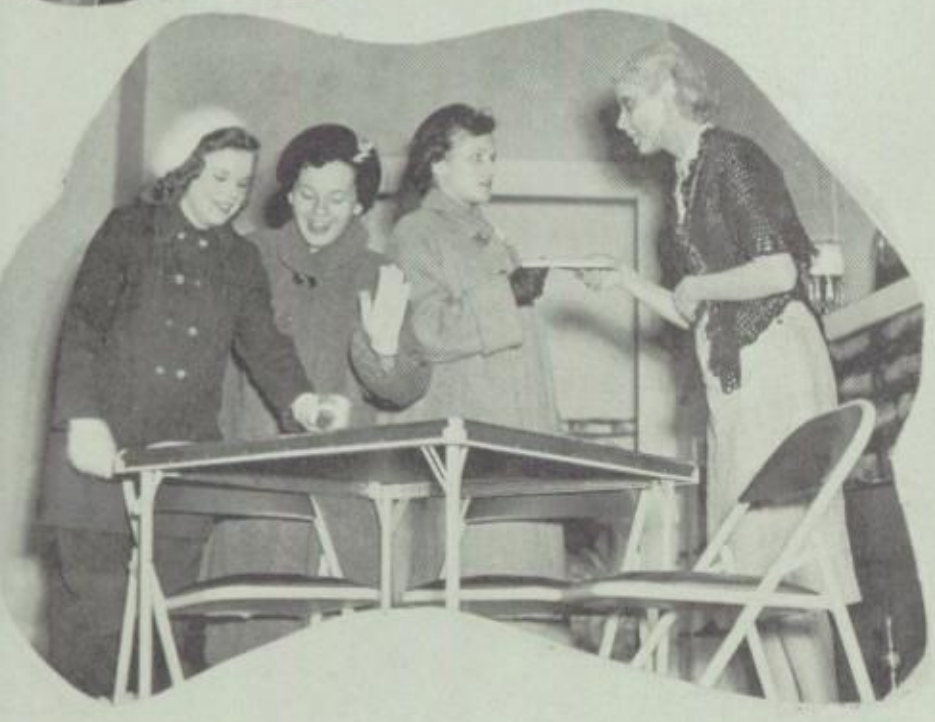

Clubs and extra-curricular activities make up an important part of every student's busy life while he is at FHS. Each organization strives to teach cooperation and dependability, and to develop leadership. Their goal is to make better leaders and citizens of each member.

There is a club for every interest—teaching, or industry dramatics or art. Each student may find an activity to further train him for whatever he plans to do in later life. Every club has a purpose. Its leaders and members are to be congratulated for fulfilling these purposes.

ACTIVITIES

ANNUAL STAFF

CO-EDITOR

Barbara Welsh

ADVISER

Barbara Moore

CO-EDTIOR

John Slosser

ASSISTANT EDITOR

Marilyn Foster

MANAGING EDITOR

Linda Luckey

ASSOCIATE EDITOR

Joyce Kissling

PHOTOGRAPHERS

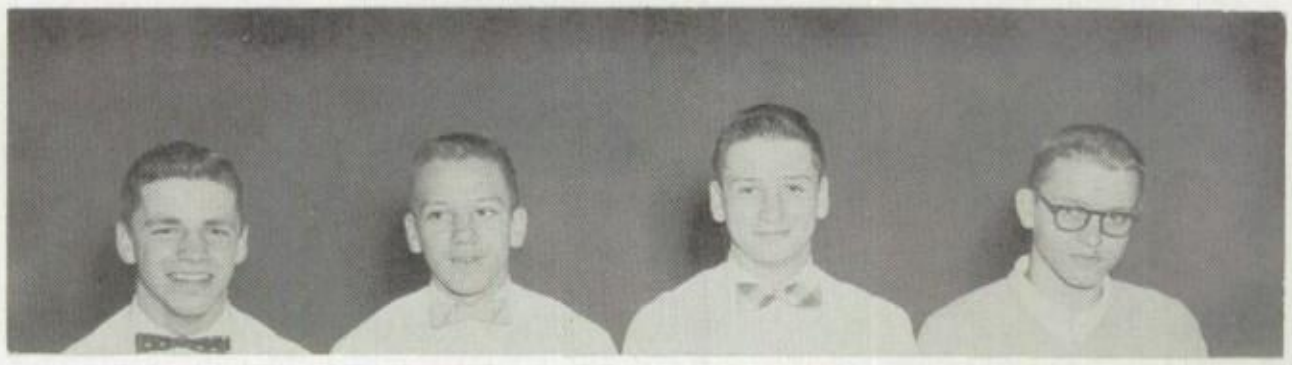

Bill Lind, Jim Matthews, Bill Messenger, David Hottenstein.

BUSINESS HEADS

Marilyn Beers, Carol Luman.

BUSINESS STAFF

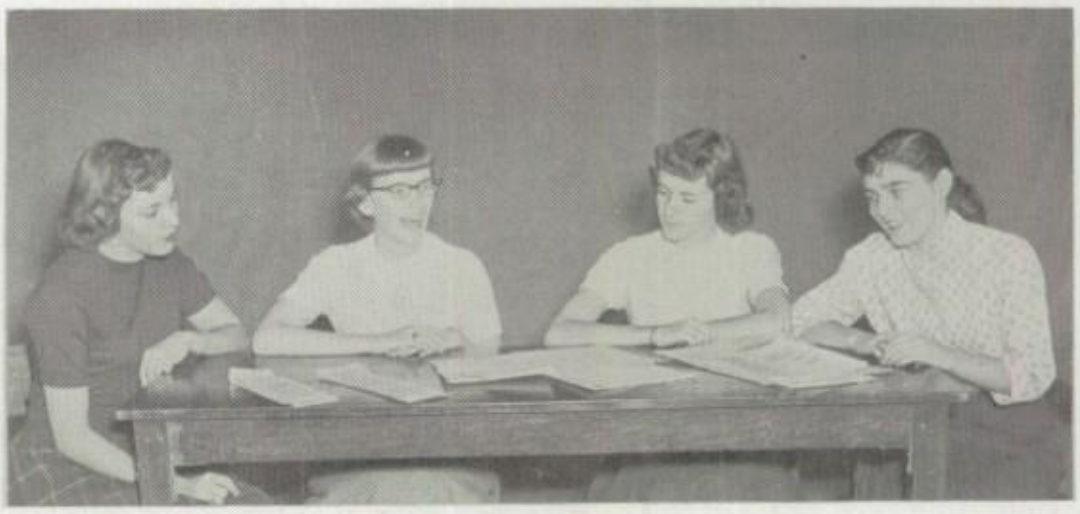

Phyllis Rader, Marilyn Beers, Marilyn Doe, Margaret Fittro.

ANNUAL STAFF

LITERARY HEADS

Janet Hicks, Barbara Boyd.

LITERARY STAFF

ROW 1: Kate Trumpler, Sue Gair, Marilyn Fraver, Georgia Pohlman, Dorothy Tucker.
ROW 2: Don Althauser, Peggy Merrell, Barbara Phipps, Wilma Sheridan, Beverly Hade, Carol Restemyer, Charles Ferguson.

CIRCULATION HEADS

Gwen Carrel, Gary Snyder.

CIRCULATION STAFF

ROW 1: Sandra Swartz, Sharon Harris, Shirley Koons, Ella Davison, Ruth Ann Ridge, Carol Disler, Mary England.
ROW 2: Pat Rhoad, Carolyn Bauman, Carolyn Hill, Janette Hoffman, Sharon Frankenfield, Lela Burch, Joyce Banks.
ROW 3: Don Gregory, Jim Fleming, Jim Arwood, Jack Housley, Ed Gardner, Doris Underwood.

ADVERTISING HEADS

Ann McDonel, Ranny Reinhard.

ADVERTISING STAFF

ROW 1: Jack Jackman, Ethel Kranz, Bill Emmert.
ROW 2: Dean McIntire, Pat Thornton, Buddy Dyer.

ADVISER

Barbara Moore

EDITOR

Wilma Sheridan

MANAGING AND ASSOCIATE EDITORS

Katie Trumpler, Peggy Anne Merrell.

CIRCULATION AND BUSINESS MANAGERS

Joyce Kissling, Barbara Boyd, Shirley Young.

EXCHANGE EDITOR

Larry Sharpless

JOURNAL PAGE EDITORS

ROW 1: Marilyn Beers, Linda Luckey, Betty Davison, Barbara Phipps, Judymae Reinhart, Kristin Harley, Helen Erbland.
ROW 2: Don Senn, Charles Ferguson, Janis Conley, Carolyn Bower, Bob Radcliff, Norman Burrell.

COPY READERS

Kathy Beamer

Jane Henry

JOURNAL REPORTERS

ROW 1: Joyce Page, Carolyn Bower, Carol Luman, Beverly Hade, Deanna Aungst, Linda Luckey, Kathy Beamer, Judymae Reinhart.
ROW 2: Wilma Sheridan, Ella Davison, Katie Trumpler, Peggy Anne Merrell, Kristin Harley, Helen Erbland, Janis Conley, Barbara Phipps, Carole Price.
ROW 3: Viola DeVore, Sylvia Mullins, Joyce Banks, Shirley Young, Ann Dennis, Barbara Beil, Karen Whitney, Jackie Phipps, Jane Henry.
ROW 4: Norman Burrell, Larry Sharpless, Charles Ferguson, Janette Huffman, Barbara Boyd, Marilyn Beers, Marilyn Foster, Bob Radcliff, Don Senn.

Y-TEENS

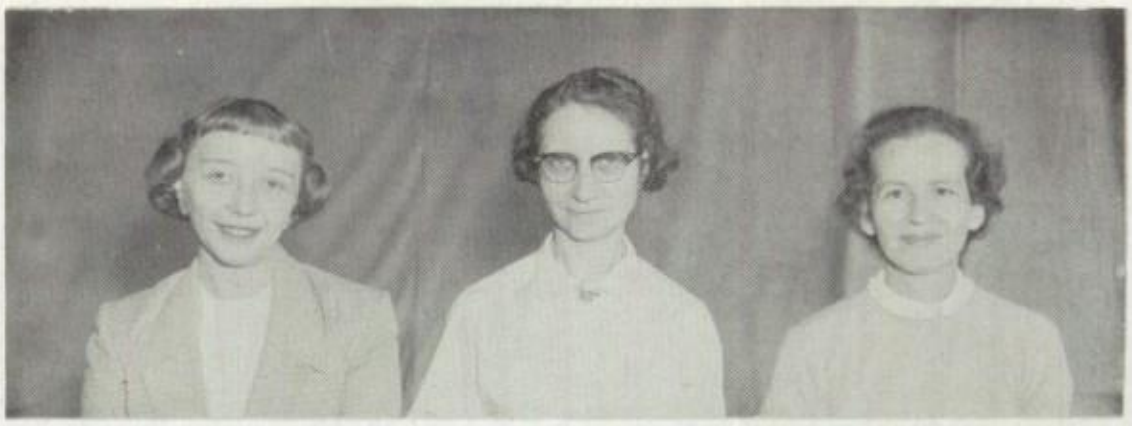

ADVISERS

Miss Shaffer, Miss Moss, Mrs. Wiedemann.

TRIANGLES

Red

ROW 1: L. Maven, P. Gardner, C. Bauman, M. Aungst, M. Fittro, J. McCracken, P. Doe, N. Fruth, C. Luman.
ROW 2: J Kissling, A. Dauterman, J. Conley, B. Crosby, S. Boyd, J. Perry, J. Phipps, L. Burch, G. Carrel, M. Dicken.
ROW 3: S. Mullins, J. Crow, B. Statler, C. Fox, P. Luman, T. Stout, J. Gwiner, J. Henry, B. Welsh.

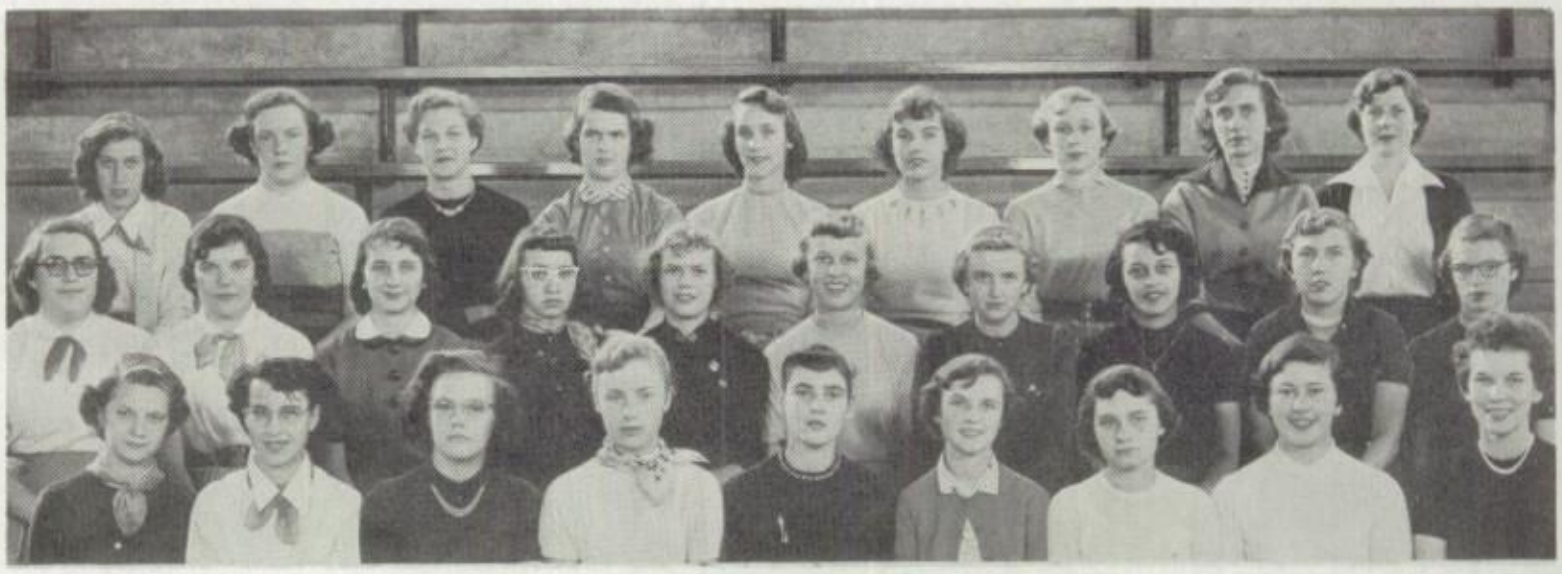

White

ROW 1: A. Johnson, J. Thomas, A. Smith, J. Clark, C. Gamble, J. Doe, W. Sheridan, B. Boyd, L. Luckey.
ROW 2: J. Reiss, D. Underwood, D. Powell, C. Miller, J. Banks, C. Fillhart, J. Beach, B. Borkosky, B. Davidson, N. Bixler.
ROW 3: M. Holloway, M. England, J. Jackson, B. Beil, A. McLaughlin, S. Koons, V. Hirsh, J. Lambright, G. Pohlman, M. Fraver.

Blue

ROW 1: P. Ferguson, J. Hull, H. Floyd, M. Davis, R. Ridge, L. Flannery, Y. Garen, A. Kissling, M. Dalton, J. Hicks (absent).
ROW 2: D. Gingerick, S. Harris, J. Page, D. Freese, S. Young, P. Rhoad, Y. Barringer, C. Fisher, K. Harley, C. Price.
ROW 3: C. Crosby, M. Doe, E. Kranz, S. Walker, S. Good, D. Peeler, S. Layton, S. Frankenfield, P. Merrell, A. McDonel, N. Wendt.

Y-TEEN CABINET

ROW 1: Marilyn Beers, Peggy Merrell, Marilyn Fraver, Ethel Kranz.
ROW 2: Linda Luckey, Carol Smith, Beverly Hade, Marilyn Foster, Carol Luman, Sue Gair, Janet Hicks (absent).

TRIANGLES

Green

ROW 1: S. Gair, M. Beers, J. Hoffman, D. Smith, K. Lind, S. Smith, K. Hammer.
ROW 2: C. Statler, D. Graber, S. Heiserman, D. Manecke, J. Seigchrist, B. Eatherton, W. Niswander, R. Reiter.
ROW 3: A. Dennis, J. Reinhart, E. Dull, J. Baker, J. Stearns, D. Fruth, J. Page, E. Volkmer, B. Homer.

Gold

ROW 1: B. Hade, C. Mears, S. Ward, S. Boyd, C. Saubers, S. Radcliff, J. Risser, A. Harrison.
ROW 2: M. Howard, D. DeGood, V. Flowers, S. Adams, W. Hirsch, D. Haase, L. Ogle, C. Disler, K. Trumpler.
ROW 3: S. Bender, L. Burch, N. Hunker, E. Gregory, K. Whitney, J. Clinger, J. Koons, M. Graves. C. Smith, J. Marks.

Silver

ROW 1: M. Foster, R. Swartzbaugh, J. Shiflet, D. Tucker, S. Hendricks, D. Crawford.
ROW 2: E. Davison, H. Erbland, B. Phipps, K. Masel, P. Wentz, M. Macias, C. Haynes, K. Beamer.
ROW 3: A. Pugh, D. Crawford, B. Scott, S. Potts, P. Rader, S. Snyder, A. Walker, N. Lambert.

HI-Y

Hi-Y Council

ROW 1: Jack Jackman, Bill Messenger, Jack Housley, Eddie Gardner; adviser, Mr. Siekeres.
ROW 2: Jim Conley, Jim McClung, Bob King, Mike Werner; adviser, Mr. Zuber.
ROW 3: Charles Stocker, Jim Newcomer, Dick Hattendorf; adviser, Mr. Van Sant.

Bi-Delta Chapter

ROW 1: Bob Stateler, Dick Smith, Gary Snyder, Bill Emmert, Jim Matthews, Ranny Reinhard, Max Groves, Ronnie Cole, David Cole.
ROW 2: Bill Lind, Ralph Huff, Chuck Ferguson, David McClung, Jack Housley, Jack Jackman, Eddie Gardner, David Hottenstein.
ROW 3: Ray Stein, Bob Hunker, Lowell Caldwell, Jim Arwood, John Slosser, Lowell Souder, Jan Wetherill, Don Althauser, Wesley True, Bill Messenger.

Sigma Delta Chapter

ROW 1: Mike Werner, Bob King, Heth Corl, Don Saliers, John Mills, Marvin Drake.
ROW 2: Jim Conley, Bill Radcliff, Don Rothgeb, Bob Shaw, Don Hauser, Eldon Horner, Don Doe.
ROW 3: Jim McClung, Jack Lozier, Dale Hill, Larry Wetherill, Don Baker, Gordon Cockrell, Dick Gillespie.

Alpha Sigma Chi Chapter

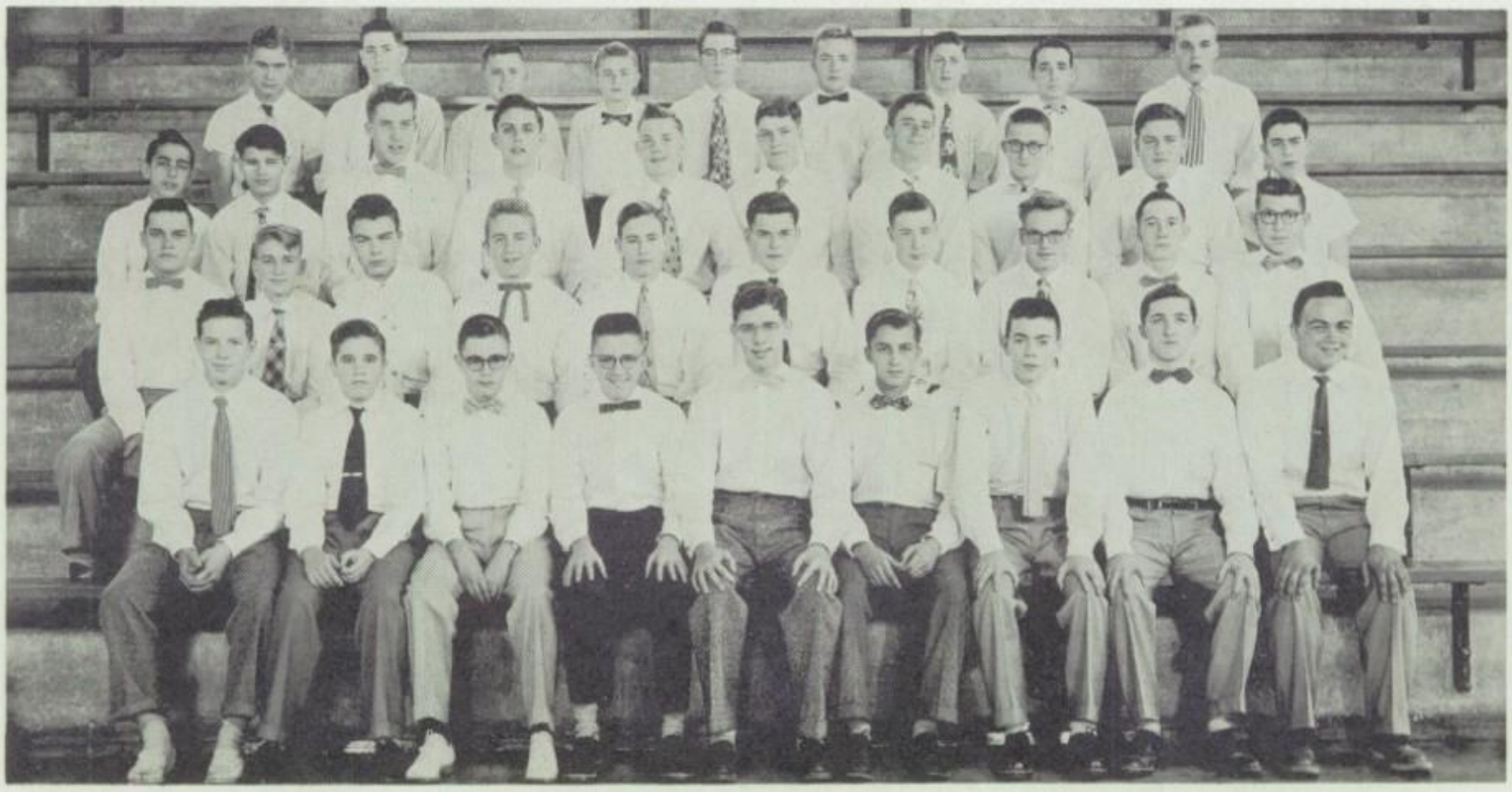

ROW 1: Jim Richardson, Neil Glaser, Ralph Sackett, Ronny Blose, Dick Hattendorf, Dick Senn, Jack Bartchlett, Charles Stocker, Jim Newcomer.
ROW 2: Tom Thaxton, Bill Stover, Darl Schilt, Ronnie Endicott, Norman Burrell, Bob Birkmire, Duane Shaver, Joe Wagner, Bob Rausch, Larry Swihart.
ROW 3: Nelson Kiser, Jim Nominee, Tony Nixon, Roger Suver, Leighton Seaman, Lawton Gerlinger, Don Murphy, Joe Bashore, Wayne Russell, Eugene Reasner.
ROW 4: Jim Gorrill, Art Huff, Don Blose, Jerry Matz, Dick Sayre, Tom Painter, Rex Hathaway, Wayne Harris, Buster Swartz.

NATIONAL HONOR

OLD MEMBERS

ROW 1: Dorothy Tucker, Marilyn Foster, Peggy Merrell, Mary Lee Holloway, Janet Hicks.
ROW 2: Bill Lind, Lowell Caldwell, Bill Messenger.

NEW MEMBERS

ROW 1: W. Sheridan, S. Bender, H. Erbland, K. Beamer, J. Conley, B. Boyd, M. Fittro, M. Fraver, J. Kissling, C. Luman.
ROW 2: D. Gregory, B. Emmert, D. Saliers, E. Gardner, K. Harley, J. Henry, A. McDonel, C. Restemyer, E. Kranz.
ROW 3: J. McClung, J. Slosser, J. Arwood, M. Drake.

OFFICERS AND ADVISER

Janet Hicks, Marilyn Foster, Lowell Caldwell, Florence Grine.

MODERN MUSIC MASTERS

ROW 1: Jaynis Clark, Ruth Ann Ridge, Marilyn Dicken, Shirley Young, Janis Conley, Carol Jo Smith, Carol Restemyer.
ROW 2: David Hottenstein, Don Saliers, Bob Stateler, Ranny Reinhard, Gary Snyder, Bill Emmert.

STUDENT COUNCIL

ROW 1: Danny Schnitzler, Mike Hayfield, Anita Macias, Sandra McFadden, Nancy Middleton, Sharon Adams, Ann Gerlinger, Sue Kovacs.
ROW 2: Chuck Stocker, Mary Ann Dalton, Barbara Beil, Pat Luman, Sue Cole, Saundra Knisley, Gwen Marshall, Perry Reinhard, Tom Sullivan, Joe Dennis.
ROW 3: Tony Nixon, Bill Lind, Marilyn Fraver, Jack Housley, John Slosser, Jane Henry, Kathy Beamer, Don Saliers, Bill Messenger, Jim McClung.

OFFICERS AND ADVISER

ROW 1: Carol Luman, Kathy Beamer, Jane Henry.
ROW 2: Bill Messenger, O.K. Caldwell.

QUILL AND SCROLL

Peggy Anne Merrell, Wilma Sheridan, Katie Trumpler.

FUTURE TEACHERS OF AMERICA

ROW 1: Barbara Phipps, Donna Hasse, Lila Ogle, Jo Ann Page, Ranny Reinhard, Nancy Lambert, Karen Masel, Violet Flowers.
ROW 2: Mary England, Katie Trumpler, Carol Restemyer, Dorothy Smith, Sharon Lanning, Wanetta Hirsch, Marilyn Foster, Dorothy Tucker, Anita Kissling.

Officers

Dorothy Smith, Wanetta Hirsch, Marilyn Foster, adviser, Mr. La Rue; Sharon Lanning, Dorothy Tucker.

PROJECTION CLUB

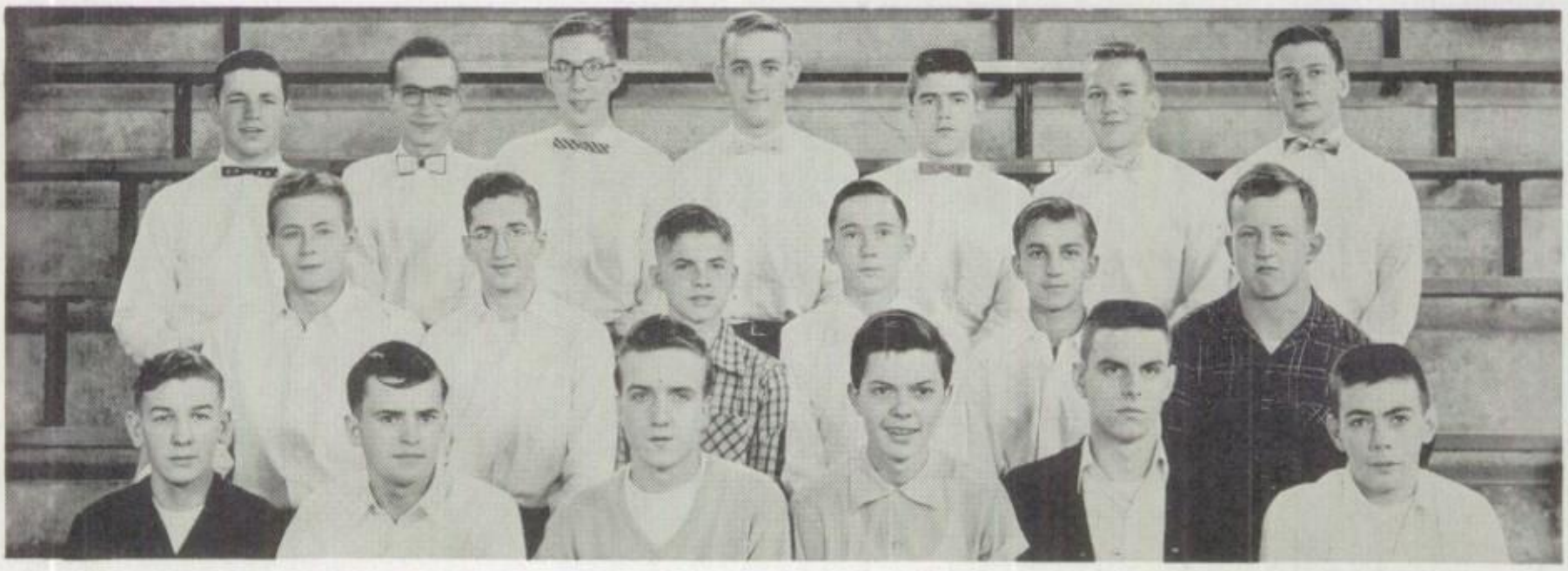

ROW 1: Melvin White, Heth Corl, Ed Bradner, Bob King, Jerry Leeson, Jack Bartchlett.
ROW 2: Bill Radcliff, Max Groves, Don Gregory, Bob Rausch, Dick Senn, Charles Adams.
ROW 3: Bill Lind, Ed Gardner, Jack Jackman, Don Althauser, Jack Housley, Jim Matthews, Bill Messenger.

Officers

Don Althauser, Jack Housley, adviser, Mr. Van Sant; Ed Gardner, Jack Jackman.

FUTURE HOMEMAKERS OF AMERICA

ROW 1: Norma Paterson, Joyce Purdy, Mabel Patterson, Carol Fox, Dorcas Graber, Yvonne Geren.
ROW 2: Jane Seigchrist, Sally Ward, Barbara Scott, Joyce Banks, Nancy Sanders, Shirley Guthrie, Rose Banks.
ROW 3: Betty Doster, Hazel Floyd, Dorene Manecke, Alice Weber, Sally Painter, Sharon Vanderhoff, Mary Jane Smith, Doris Underwood.

OFFICERS AND ADVISERS OF FHA

ROW 1: Nancy Sanders, Mabel Patterson, Mrs. Imm, Miss Smith, Sally Painter, Yvonner Geren, Betty Doster.

CAFETERIA STAFF

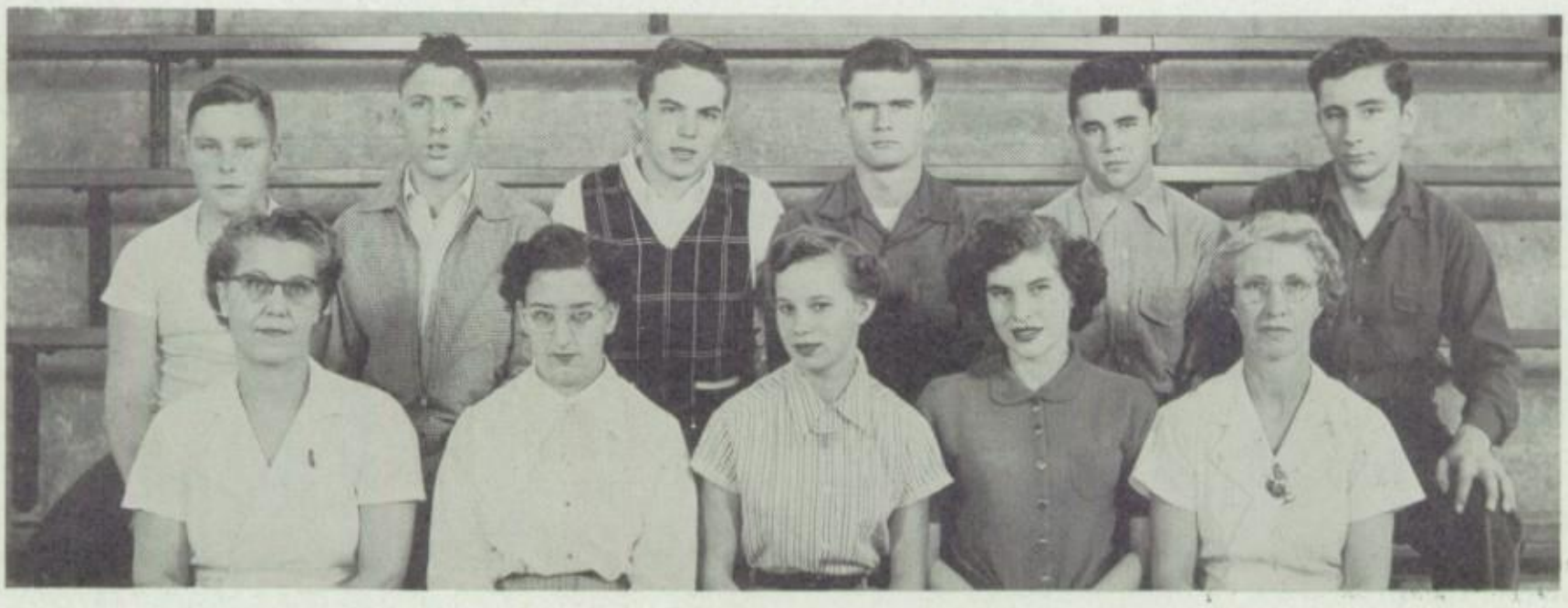

ROW 1: Mrs. Damon, Helen Wagoner, Ruby Weiker, Darlene Fruth, Mrs. Vogel.
ROW 2: Larry Damon, Paul Myers, Don Rothgeb, LeRoy Stewart, Dick Beach, Raymond Jackson.

LIBRARY STAFF

ROW 1: Madeline Bixel, Brenda Thompson, Ann Theobold Janice Immel, Donna Powell, Tanya Stout.
ROW 2: Ida Bentley, Joanna Baker, Dorcas Graber, Jo Ann Thomas, Janet Lambright, Alice Smith, Shirley Young.
ROW 3: Deanna Smith, Jim McCarley, Earl Flicker, Dick Burdick, Ralph Sackett, Brenda Flannery.

LAMDBA SIGMA OFFICERS AND ADVISERS

ROW 1: Jeanne Seible, Mary Lee Holloway, Madeline Bixel.
ROW 2: Barbara Phipps, Margaret Fittro, Dorothy Tucker.

LAMBDA SIGMA

ROW 1: Joyce Kissling, Alice Smith, Marilyn Dicken, Kathy Beamer, Janice Clinger, Linda Luckey, Jaynis Clark, Janet Lambright, Marilyn Beers, Sandra Swartz, Barbara Boyd.
ROW 2: Ruth Ann Reiter, Janis Conley, Wilma Sheridan, Dardanella DeGood, Joyce Elsea, Ethel Kranz, Dorothy Tucker, Peggy Merrell, Susan Bender, Barbara Phipps, Margaret Fittro, Wanetta Hirsh.
ROW 3: Nancy Fruth, Judy Reinhart, Helen Erbland, Marilyn Fraver, Marilyn Foster, Kristen Harley, Mary Lee Holloway, Ann Dennis, Jane Henry, Carol Luman, Edith Ann Dull, Carol Restemyer, Carol Smith.

BOYS' AND GIRLS' GYM ASSISTANTS

ROW 1: Sally Jo Boyd, Ronnie Dolch, Bill Lind, Jim Matthews, Carl Nye, Pat Thornton, Janet Lambright.
ROW 2: Beverly Flicker, Judy Browning, Sandra Keller, Sue Cole, Mary Macias, Tanya Stout, Dorothy Tucker, Gwen Carrel, Joyce Gwiner.

GAA OFFICERS

ROW 1: Phyllis Rader, Carole Price, Carol Miller, Adviser Miss Onsel, Carol Luman, Alberta Stone.

GAA

ROW 1: Carole Price, Hazel Floyd, Fern Evers, Joyce Banks, Doris Underwood, Darlene Fruth, Janet Stearns, Janet Marks, Sharon Radcliff, Betty Crosby.
ROW 2: Alberta Stone, Nancy Wendt, Barbara Welsh, Marlene Aungst, Janette Hoffman, Margie Fittro, Dorothy Freese, Lela Burch, Tanya Stout, Sharon Lanning, Donna Haase, Lila Ogle.
ROW 3: Carol Miller, Rose Banks, Shirley Guthrie, Janice

OMICRON LAMBDA

ROW 1: M. Davis, C. Gamble, S. Harris, S. Bender, E. Dull, A. Weber, S. Painter, R. Reiter, A. Harrison, A. Johnson, M. Gardner, V. DeVore, C. Statler, M. Foster.
ROW 2: S. Young, J. Risser, J. Page, M. Holloway, D. Tucker, P. Merrell, A. McDonel, W. Sheridan, B. Phipps, J. Hoffman, M. Fittro, K. Trumpler, S. Gair, B. Hade, C. Bauman, M. Aungst, B. Statler.
ROW 3: S Koons, R. Ridge, E. Davison, C. Jones, J. Pullom, M. Peters, J. Hitchcock, J. Edwards, J. Clark, R. Middleton, E. Hunker, L. Marshall, C. Reeve, J. Lee, M. Beers, D. Fruth, L. Luckey.
ROW 4: J. Conley, K. Beamer, A. Stout, M. Werner, D. Vogel, L. Sharpless, E. Horner, H. Corl, J. Fleming, D. Gregory, D. Kirk, G. Berry, J. Roper, G. Pohlman, M. Fraver, J. Kissling.
ROW 5: J. Clark, D. DeGood, J. Clinger, R. Reinhard, E. Bradner, D. Frey, J. Leeson, D. Davis, H. Richards, D. Doe, R. Harden, D. Frankfather, H. Dunfee, M. Groves, B. Ramsey, M. Doe.

OFFICERS AND ADVISER

ROW 1: Beverly Hade, Peggy Anne Merrell, David Thompson, Eddie Bradner, Dorothy Tucker.
ROW 2: Joyce Risser, Ranny Reinhard, Katie Trumpler.

ROW 1: E. Zickefoose, J. Crosby, C. Stocker, S. Heiserman, J. Doe, P. Gardner, K. Lind, L. Young, J. Reiss, K. Masel, P. Ferguson, P. Doe, E. Gregory, J. Martinez.
ROW 2: E Fredericks, D. Siglar, B. Beigh, M. Beltz, E. Wagner, N. Beach, S. Boyd, J. Browning, S. Cole, K. Hammer, C. Harden, N. Hunker, K. Whitney, M. Dalton, A. Waltermyer.
ROW 3: C. Stocker, D. Murphy, B. Flicker, P. Stagger, S. Snyder, J. Perry, J. Phipps, E. Volkmer, S. Jackson, M. Talmadge, B. Borkosky, N. Fox, N. Bixler, S. Adams, D. Turner.
ROW 4: M. Smith, C. Crosby, J. Crow, S. Potts, L. Flannery, E. Rowe, E. Runyon, D. Powell, V. Hirsch, S. Boyd, S. Roper, N. Van Sant, J. Carter, S. Keller, P. Luman, J. Bartchlett.
ROW 5: B. Rausch, J. Newcomer, T. Nixon, J. Wagner, G. Rutherford, B. Balsat, R. Blose, D. Wagner, G. Boyd, D. Schilt, B. Earl, R. Suver.

STUDENT NURSES

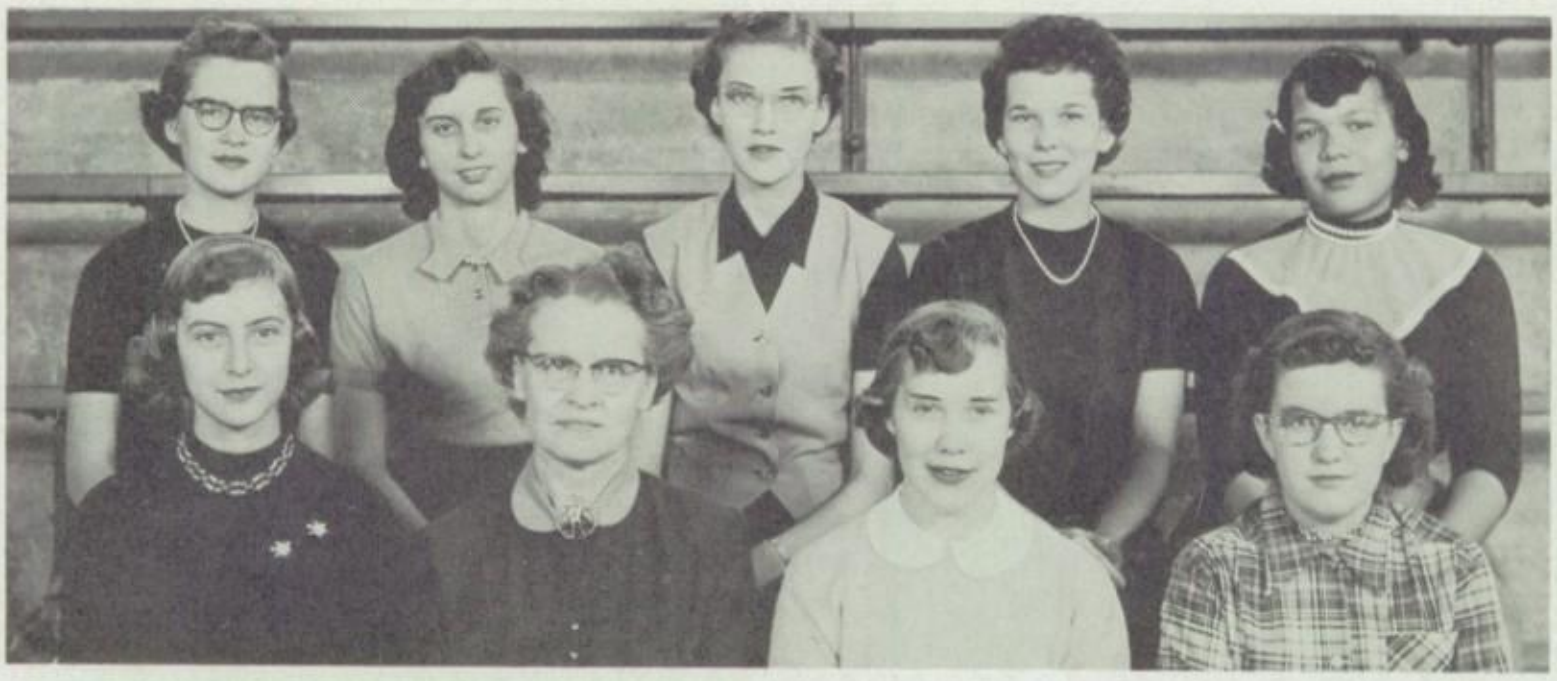

ROW 1: Edith Ann Dull, Lucille Kanable, Charlotte Gamble, Betty Doster.
ROW 2: Ruth Ann Ridge, Joyce Wolfelt, Mary Lee Holloway, Carol Luman, Doris Underwood.

OFFICERS AND ADVISERS

ROW 1: Tom Good, Dean McIntire.
ROW 2: William Jones, John Wolfarth.

VIC

ROW 1: Dallas Nye, Dean McIntire, Gary Hollenbaugh, Ed Balsat, Jack Runion, Duane Davis, Jim Fleming, Claire Hanley, Ralph Huff.
ROW 2: Don Doe, Roger David, Charles Banks, Duane Pierce, Danny Pelton, David Fillhart, Ray Stein, Bernard Kinney, Ronnie Harden.
ROW 3: Bill Ramsey, Maynard Eatherton, Don Szallar, Melvin Leedy, Walter Turner, Larry Wetherill, Tom Good, Willis Smith, Skip Dunfee.
ROW 4: Fred Eatherton, George Dieterle, Jim Gonyer, Wayne Cook, Paul Myers, Doug Niswander, Dick Fruth, Dick Widmer, Aldoph Netzel, Dick Gillespie, Dale Hill.

MAGAZINE CAMPAIGN

ROW 1: Martha Delp, Judy Rice, Brenda Luckey, Doyle Mavin, Mar Jean Cover, Nancy Zuber, Judy Seikeres, Sue Ellen Barkley, Jane Lindenman, Janet Anderson.
ROW 2: Jan Sellers, Ann Gerlinger, Betty Jo Stearns, Margaret Wolf, Nancy Bixler, Anita Kissling, Jaynis Clark, Susan Bender, Sharon Radcliff, Carol Jo Kranz.
ROW 3: Suzanne Richardson, Shelby Jean Smith, Arlene Harrison, Linda Beck, Dorene Manecke, Janet Dull, Becky Decker, Eleanor Hunker, Janis Conley, Kathy Beamer.
ROW 4: Jim Radcliff, Jim Conley, LeRoy Stewart, Joe Basehore, Wayne Russell, Dick Turner, Don Blose, Ralph Sackett.

JR. HIGH TOP SALESMEN

Suzanne Richardson

Sue Ellen Barkley

Judy Rice

SR. HIGH TOP SALESMEN

Kathy Beamer

Don Blose

Sharon Radcliff

ADVISERS

Raymond Orwig

Richard Downs

James Middleton

ART CLUB

ROW 1: Mitzi McArthur, Roberta Swartzbaugh, Susan Bender, Diana Crawford, Connie Saubers.
ROW 2: Mr. Suter, Neil Glaser, Dick Hattendorf, Ronnie Cole, Tom Porter.

TRAFFIC PATROL

ROW 1: Mr. Nixon, Douglas Niswander, Harold Fouts, LeRoy Stewart, Melvin Leedy, Jim Fleming, Buster Swartz.
ROW 2: Jack Runion, Willis Smith, Archie Waltermyer, Tom Good, Ed Bradner, Dick Fruth.
ROW 3: Ronnie Harden, Ed Balsat, Dick Fry, Ray Stein, Duane Davis, Walter Turner.

CALENDAR

SEPTEMBER

8—The heavy iron gates of education swing open once more—School begins.

11—Marlene Aungst reigns as Preview Queen with Carol Luman and Carol Miller attending. Tough luck about losing to Marion St. Mary's.

16—Christmas comes early. Mary Jo Erbland and Clark Miller formally presented class gifts to good ole FHS.

18—Toledo Clay took opener 7-6.

22—Laquita Flannery and Bill Neikirk match wits with pros in the persons of Doug Cartland and Harry Hirschowitz.

23—Y-Teens hosted a gab fest af the Area Five Inter-Council.

25—Redmen were victors of second game 7-6.

OCTOBER

2—Little Giants take us again 40-6. First issue *Red and Black* comes out today.

9—Harding Presidents also land a 40-6 score.

12—Carl Niemeyer is featured at an assembly.

16—Redmen edge Tiffin 9-7.

19—Animals—here, there and everywhere . . . Bible Circus.

21—Little and Big Stinky are born as a result of the Magazine Campaign Kickoff.

23—Seniors sponsor a train to Defiance but Lady Luck was on their side. Teachers go to Toledo and we get a day's vacation.

NOVEMBER

4—Remember Mike, the lion cub? Larry Tetzloff Assembly. Beverly Hade is crowned Queen of Cashmere.

6—The Bee Gee Bobcats beat us but just wait till next time.

9—Parents relive their childhood—Parents Visiting Night.

13—Darn It—Findlay did it again 25-0.

14—Hi-Y Boys go to Ohio Northern for a workshop. Gary Snyder is crowned King of Cashmere.

20—"Five Traveling Men" stop at FHS in form of the all-school play.

23—General meeting of Buckeye League.

25—Rev. Victor Schieber delivers an inspirational talk for Thanksgiving upon "Why I am Thankful." A much needed vacation begins.

29—A city wide Youth Rally is sponsored by the Fostoria Youth Council.

DECEMBER

1—The Class of 1954 gives birth to the FOHIRAB. Remember Ray Stein and the bunny hop?

3—Jr. Hi is treated to the Bell Ringers.

4—Redmen drop opening cage meet with Lorain 56-40.

10—FHS is host to the Arcadia Speech Choir.

11—Fostoria trounces Sandusky 51-40.

14—Boosters give annual Father-Son football dinner—"For men only."

15—Redmen outwit Macomber Craftsmen 53-49.

16—Magrum, the Magician, displayed great feats of magic. Hubert and Bill got a big kick and a little shock out of it.

17—Sophomore Hi-Y sponsors Jr. Hi dance.

18—The Fremont Little Giants were just a little too powerful, but we gave them a good fight.

20—Imagine—our own vocal and orchestral groups entertain us at an assembly.

22—We overcome the Bee Gee Bobcats to take them 51-50.

23—The Band whooped and jived it up as we are let out once more.

29—Western Hills whips Redmen 45-46 in the carnival.

JANUARY

4—Christmas Vacation over—Back to the old grind.

5—Lose 58-55 to Bellevue.

7—Wrestlers lose to Toledo Whitmer 39-5.

8—Redmen cagers bag Marion game 79-43.

CALENDAR

11—Torture Week begins (better known as exam week).

13—Lima Central bowls over our matmen.

15—Senior scholarship tests. FHS victors over Tiffin 59-57.

16—Lima Central dumps Redmen 65-59.

22—Findlay Trojans defeat Redmen 66-58. Ohio School for Blind Matmen take match 27-11.

23—Hi-Y - Y-Teens Conference in Wauseon.

27—Colonel Thomas Tchou lectures in an outstanding assembly.

28—One-act play contest—Sophomore play, "Patchwork Quilt" won.

29—Redmen lose to Little Giants 63-54.

FEBRUARY

3—Central Matmen meet Redmen.

4—Jr. Hi Talent Assembly sponsored by National Honor.

9—Charles King leads us in a capella singing.

12—Redmen lost to Marion in overtime.

16—James Welty—listen to the oh's and ah's. The mighty seniors trounce the defenseless faculty. FHS matmen match muscles with Fremont.

19—Cagers beat Tiffin there.

22—Whoopee—George Washington's birthday and a vacation.

25—Jack Barnes, Alaskan traveler, introduces Eskimo Pie.

26—We finally did it—WE BEAT FINDLAY!

27—A return match with the State School for the Blind.

28—AAUW gives tea for FHS and SWHS senior girls.

MARCH

1—National Honor takes in 15 new members. Redmen win Sectional tourney from Perrysburg 67-60.

2—Band Festival.

4—Matmen meet Sylvania.

5—Jim Arwood and Hubert Landers are elected to All-Buckeye First String. Cagers lose to Clay in tourney.

12—Jr. Class Presents "The Little Dog Laughed".

21—Band Concert.

26—Y-Teens give "Cinderella Ball". C. E. Jones Assembly.

APRIL

2—Band Festival.

3—Science and Thespian day at BGSU.

13—At last—Easter Vacation.

20—Back to the salt mines.

22-23—Choir presents "The Fortune Teller".

26—All Sports Dance.

27—Kiwanis sponsors Career Day for us.

28—Findle assembly.

30—Buckeye League Vocal Festival.

MAY

12—Senior award assembly.

14—Hi-Y gives gala Sweetheart Dance.

21—Senior Class Play.

28—Senior assembly and the Juniors take over.

30—Baccalaureate.

31—Jr. Hi. award assembly.

JUNE

1—Jr.-Sr. Prom.

3—Commencement. Farewell to FHS

4—The iron gates close again for summer vacation.

SENIOR INDEX

Althauser, Donald 23,107,112,116
Arwood, James 23,73,78,88,107,112,114
Aungst, Marlene 23,88,90,110,117,119,120
Balsat, Ed 23,121,123
Banks, Joyce 23,110,119
Bauman, Carolyn 23,107,110,120
Beach, Richard 23,117
Beers, Marilyn 23,88,106,109,111,118,120
Berry, Gerald 24,78,92,93,94,120
Boyd, Barbara 24,92,93,94,107,109,110,114,118
Bradner, Eddie 24,116,120,123
Burch, Lela 24,107,110
Burk, Ed 24,88
Caldwell, Lowell 24,88,89,90,92,93,94,112,114
Carrel, Gwen 24,88,102,107,110,119
Cole, David 24,92,93,94,106,112
Cole, Ronald 25,112,123
Crawford, Donna 25,111,119
David, Roger 25,121
Davis, Duane 25,92,93,94,120,121,123
Davison, Ella 25,93,94,107,109,111,120
DeVore, Viola .....25,109,11 ,120
Disler, Carol 25,107,109,111,120,121
Doe, Marilyn 25,88,90,106,110,120
Dye, Bill 26,92
Dyer, Buddy 26,107,112
Emmert, Bill 26,88,89,92,93,94,107,112
England, Mary 26,89,92,93,94,107,110,116
Ferguson, Charles 26,84,107,109,112
Fillhart, David 26,73,84,121
Fittro, Margaret ..26,98,102,106,110,114,118,120
Fleming, Jim 26,84,98,107,120,121,123
Floyd, Hazel 27,110,116,119
Foster, Marilyn 27,
92,93,94,101,106,110,111,114,116,118,120
Frankenfield, Sharon 27,107,109,110,120
Fraver, Marilyn 22,
27,83,92,93,94,107,110,114,115,118,120
Fruth, Darlene 27,92,93,94,111,117,119,120
Gair, Sue 27,92,93,94,107,111,120
Gardner Ed 27,107,112,114,116
Gingerick, Donna 27,110
Goddard, Bob 28,78
Graves, Miriam 28,111,119
Gregory, Don 27,107,114,116,120
Groves, Max 28,72,84,112,116,120
Haase, Donna 28,111,116,119
Hade, Beverly 28,92,93,94,107,109,111,120
Hale, Lois 28,88,89,114
Hanley, Claire 28,121
Harden, Ronald 29,73,120,121,123
Harris, Sharon .....29,92,93,94,102,11 ,120
Hicks, Janet 29,83,92,93,94,107,109,114,118
Hill, Caroline .....29,11 ,119
Hirsch, Wanetta 29,101,107,111,119,120
Hoffman, Janet .....29,107,10 ,11 ,119,120
Hollenbaugh, Gary 29,116,121
Hollenbaugh, Larry 29
Holloway, Mary Lee 30,98,110,114,118,120,121
Hottenstein, David 30,92,93,94,106,112,114
Housley, Jack 22,30,107,112,116
Huff, Ralph 30,112,121
Hunker, Bob 30,112
Jackman, Jack 30,112,116
Kinney, Bernard 30,84,121
Kissling, Joyce 30,
92,93,94,106,108,110,114,118,120
Koons, Shirley 31,93,94,107,110,120
Kranz, Ethel 31,92,93,94,107,110,114,118
Landers, Hubert 31,73,80

SENIOR INDEX

Lanning, Sharon .....31,92,93,94,11 ,116,119
Leedy, Melvin 31,121,123
Leeson, Jerry 31,116,120
Lind, Bill 22,31,73,106,112,114,115,116,119
Luckey, Linda 31,
92,93,94,101,106,109,110,118,120
Luman, Carol 22,32
92,93,94,106,108,110,114,115,118,119,121
McClung, David 32,88,89,90,92,93,94,112
McClellan, Joan 32
McDonel, Ann 32,106,107,110,114,120
McGee, Sandra 32
McIntire, Dean 32,73,107,121
Matthews, Jim 32,106,112,116,119
Marks, Janet 32,107,111,119
Merrell, Peggy Anne 33,
107,108,109,110,114,115,118,120
Messenger, Bill 33,73,89,106,112,114,115,116
Miller, Carol 33,107,110,119
Nye, Carl 33,78,119
Overmire, David 33
Page, Joyce 33,109,111,120
Painter, Sally 33,93,94,117,120
Phillips, Barbara 33,118
Phipps, Barbara 34,88,89,107,109,111,118,120
Pohlman, Georgia 34,90,102,107,110,120
Pullom, Bill 34,84
Radcliff, Bob 34,73,109
Rader, Phyllis 34,106,111,119
Ramsey, Bill 34,88,120,121
Reinhard, Ranny 34,
88,89,92,93,94,107,112,114,116,120
Restemyer, Carol 34,91,93,94,107,114,116,118
Reynolds, Marvalene .....35,93,94,107,11 ,118
Rhoad, Pat 35,93,94,109,110
Richard, Don 35,88
Senn, Don 35,72,109
Sheridan, Wilma 35,107,108,110,114,115,118,120
Slosser, John 22,35,98,102,106,112,114,115
Smith, Carol Jo 35,92,93,94,111,114,118
Smith, Dorothy 35,111,116
Smith, Richard 36,92,93,94,112
Snyder, Gary 36,
88,89,90,92,93,94,102,107,112,114
Souder, Lowell 36,112
Stateler, Bob 36,88,89,90,92,93,94,112,114
Statler, Carol 36,111,120
Stearns, Janet 36,92,93,94,111,119
Stein, Ray 36,73,107,121,123
Stone, Alberta 36,119
Stout, Arlene 37,119,120
Swartz, Sandra 37,92,93,94,107,118
Szallar, Don 37,73,121
Thornton, Pat 37,73,78,112,119
True, Wesley 37,84,88,112
Trumpler, Kate 37,107,108,111,115,120
Tucker, Dorothy 37
83,92,93,94,107,111,114,116,118,119,120
Tucker, Jesse 37,73,78
Turner, Walter 38,121,123
Underwood, Doris 38,107,110,117,119,121
Ward, Jim 38,92,93,94
Weber, Alice 38,93,94,117,120
Welsh, Barbara 38,88,106,110
Wendt, Nancy 38,107,110,119
Wentz, Betty 38,92,93,94,120
Wetherill, Jan 38,112
Wolfelt, Joyce 39,121
Woodruff, Kay 39
Yoder, Shirley 39,107,119

AUTOGRAPHS

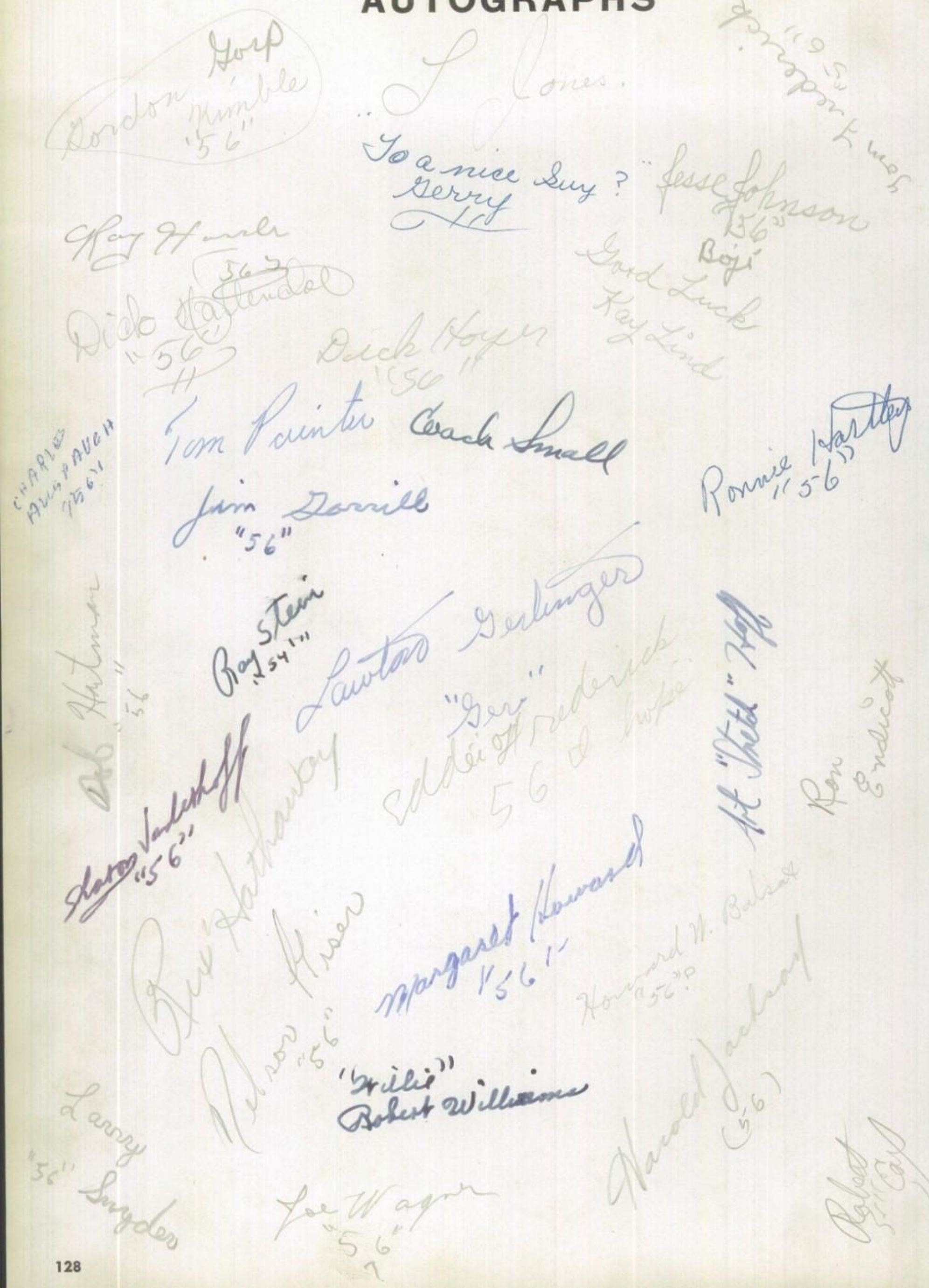

Gordon Gorp Kimble "56"
S. Jones.
To a nice Guy? Gerry
Jesse Johnson "56"
Boji
Good Luck
Kay Lind
Dick Hoyer "56"
Tom Painter
Coach Small
Jim Gorrill "56"
Ronnie Hartley "56"
Ray Stein "54"
Lawton Gerlinger
"Ger" Eddie Frederick 56 & hope
Art "Thetel" Hoff
Ron Endicott
Margaret Howard "56"
Howard W. Balsat "56"
"Willie" Robert Williams
Harold Jackson (56)
Joe Wagner "56"
Larry Snyder "56"

AUTOGRAPHS

"Best of Luck"
Judy Smith
"58"

Bob Lombardy

To a very nice person
Diane Crawford

Danny Wagner
(56)

Jerry Smith
"56"

% a swell guy
Sharon Adams

Marlene Jordan
"56"
Best of Luck

Good Luck!
Chad Mpard
"56"

To a friend
Jim Allison
-56-

Rex Hathaway
"56"

% a swell
shop mate
Jim Richardson

Juanita Anspach
"56"

To Nelson
from Allen Adams
"56" maybe

GORDON COUKRELL
"56"

Gene Vogel

Earl "Tiny" Flicker
"56"

Jim McCarley

X Larry Eugene Dale
"56"

Best of Luck
Don Blais
"56"

Good Luck
Carol Fox
-56-

Pat Fischer
"56"

Lots of Luck!
Don't work too hard
this summer!
[illegible]

Progress and development of the community is emphasized by the business district of Fostoria. The merchants of Fostoria are always striving to aid the consumer. As a tribute to our advertisers, the FOHIRAB presents this section of the book.

The progress of our town is founded on one word—cooperation. Through cooperation people seek to learn and to understand many things. This idea is being followed by the merchants of Fostoria by the use of advertising in our annual.

The FOHIRAB and the Class of 1954 would like to express their appreciation to the advertisers for their contribution to the annual.

ADVERTISING

Compliments of

Dicken and Wonders Studio

Official Photographers for
the Class of 1954

Unexcelled . . .
CRAFTSMANSHIP

Top Quality . . .
PRINTING

Superior . . .
SERVICE

Both
OFFSET *and*
LETTERPRESS

GRAY FOSTORIA, O.

Largest Producers of Annuals in the State . . . The

GRAY PRINTING COMPANY
FOSTORIA, OHIO

Phone: 6638 or 6639

THE AHLENIUS COMPANY

Fostoria's Department Store

LINOLEUM
CARPETS
RUGS
FREE PARKING

BALLREICH FURNITURE

COMPLETE
HOME
OUTFITTERS
OPEN EVENINGS
TILL 9:00

Phone 4212 • 1441 N. Countyline St. • Fostoria, Ohio

Compliments of

BARNES SUNOCO

PERRY AND FREMONT

Compliments of

BERSTED MANUFACTURING COMPANY

Division of

McGRAW ELECTRIC COMPANY

FLECHTNER'S

TASTY

BRAND

MEATS

Flechtner Bros. Packing Co., Inc.

Fostoria, Ohio

Best Wishes to the Class of '54

CLARK'S SHOES

Fostoria's Finest Family Shoe Store

Compliments to all

SENIORS — JUNIORS — SOPHOMORES — FRESHMEN

PEGGS WALLPAPER & PAINT STORE

Phone 2703

315 South Main Street Fostoria, Ohio

Compliments of

FOSTORIA CONCRETE PRODUCTS, INC.

BUILDERS' SUPPLIES • TRANSIT MIXED CONCRETE

Phone 3655 **Fostoria, Ohio**

THE FOSTORIA LUMBER & SUPPLY CO.

Dealer in

Lumber and Millwork • Builders' Hardware • Paints

Phone 7727 **Fostoria, Ohio**

Compliments of

FOX DAIRY

CHAPMAN'S

Fostoria's Leading Jeweler

Lubrication
and
Accessories

Car
Washing and
Waxing

FREEMAN'S
PURE OIL SERVICE STATION

Corner Tiffin and Poplar | Phone 976 | Open Till 10:00 PM

HOME DECORATION SERVICE CENTER

SHERWIN-WILLIAMS ® PAINTS

ADDRESS | PHONE

206 South Main Street | Fostoria | Phone 4495

HUMMEL MOTOR SALES, INC.

PONTIAC—CADILLAC—GMC TRUCKS

Sales
Service

Twenty-four hour
Wrecking Service
Phone 3116

135 W. North St.
Fostoria, Ohio

Sackett's Greenhouse

RALPH SACKETT

SAY IT WITH FLOWERS

800 N. Main Street **Fostoria, Ohio**

LOWEST PRICES IN OHIO

- Three registered pharmacists to serve your needs
- Most complete drug department in Fostoria
- Finest in perfumes and toiletries
- Open daily 8 AM to 9 PM, Saturday till 10 PM

EDISON'S CUT RATE DRUGS

CORNER MAIN AND CENTER, FOSTORIA

Compliments of

THE SENECA WIRE CO.

Compliments of

TOWN HOUSE

"A Good Place To Eat"

Sandwiches • Short Orders • Dinners

Frank & Emery

Phone 995 Fostoria, Ohio

Compliments of

GODDARD CHEVROLET INC.

1616 N. Countyline Street

Phone 4525 or 5220

Fostoria, Ohio

J. H. DANIELS CO.

114 W. CENTER ST.

FOSTORIA, OHIO

Phone 7115

Authorized Dealers for
WHIRLPOOL COMPLETE HOME LAUNDRY
PHILCO TELEVISION & APPLIANCES

RCA ESTATE APPLIANCES
and
COMPLETE HOME FURNISHINGS

VIRGIL M. GASE

Insurance

Real Estate

225 West Center Street

FOSTORIA, OHIO

Income Tax Service

Photo Copies

Young Men's Christain Association

Through These Doors Enter
The Youth of Today
and Leave
The Leaders of Tomorrow

CARROLL LINCOLN—MERCURY

SALES AND SERVICE

Phone 6684

1400 N. Countyline Street

DON'S SUPER MARKET

Corner of Sandusky and Buckley

B AND J HAMBURGER SHOP

131 E. CENTER STREET

If we haven't got it

You are better off without it

Congratulations to the

CLASS OF '54

A FRIEND

Compliments of

ART CLOTHES SHOP

124 South Main Street

FOSTORIA, OHIO

Compliments of

FIRTH MACHINE & TOOL, INC.

Compliments of

ATLAS CRANKSHAFT INC.

J. B. BASEHORE & COMPANY

Coal • Builders' Supplies • Concrete Septic Tanks

Automatic Gas & Coal

Heating Equipment

PHONE 6667 • **L. B. "Les" Basehore** • FOSTORIA, OHIO

BLOSE GULF SERVICE

Union and Perry St.

PHONE 969 FOSTORIA, OHIO

General Auto Repair & Service

BEST WISHES TO THE GRADUATING CLASS

From

THE CAMERON-WEBER INSURANCE AGENCY

Remember . . .

"It is A Good Policy Not To Have A Bad One"

CANDYLAND

Luncheonette

LUNCHES • SANDWICHES • FOUNTAIN SERVICE

Corner Main and Sandusky Streets

FRUTH

Fostoria's Busiest

HARDWARE

Housewares...Electrical Supplies...Appliances

PHONE 7777 **220 S. MAIN**

Compliments of

PETE DICESARE

SHOE REPAIR SHOP

Below Woolworth

Compliments of

THE COMMERCIAL BANK &

SAVINGS COMPANY

FOSTORIA, OHIO

"The Bank of Personal Service"

Member of Federal Reserve System

Member of Federal Deposit Insurance Corporation

For G. E. Appliances

Go To

FOSTORIA ELECTRIC

106 S. MAIN ST. **PHONE 845**

Compliments of

DELL'S LUNCH

THE DRESS SHOP

Idelia Dreitzler

Junior Dresses, Skirts and Sweaters

Hays Building

114 South Main Street Fostoria, Ohio

De Santos Hair Stylists

"THE ULTRA-MODERN BEAUTY SALON"

316 North Main Street

Phone 3649

THE EAST NORTH STREET LUMBER COMPANY

Lumber, Doors, Asphalt Shingles

Special Millwork and Coal

Phone 7759

Compliments of

MOES BAKED ENAMEL SHOP

1247 North Countyline Street

Phone 6297

DUFFIELD'S MUSIC CENTER

Jesse French
Selmer
Olds
Conn

Gibson
Ray
Leedy-Ludwig
Slingerland

226 N. Main St. "EVERYTHING MUSICAL" Phone 5437

FOSTORIA LAUNDROMAT

Westinghouse
Laundromat
Automatic Washers

Every Wash Done
Separately
Half-hour Laundry

322 N. Main St. Phone 6950

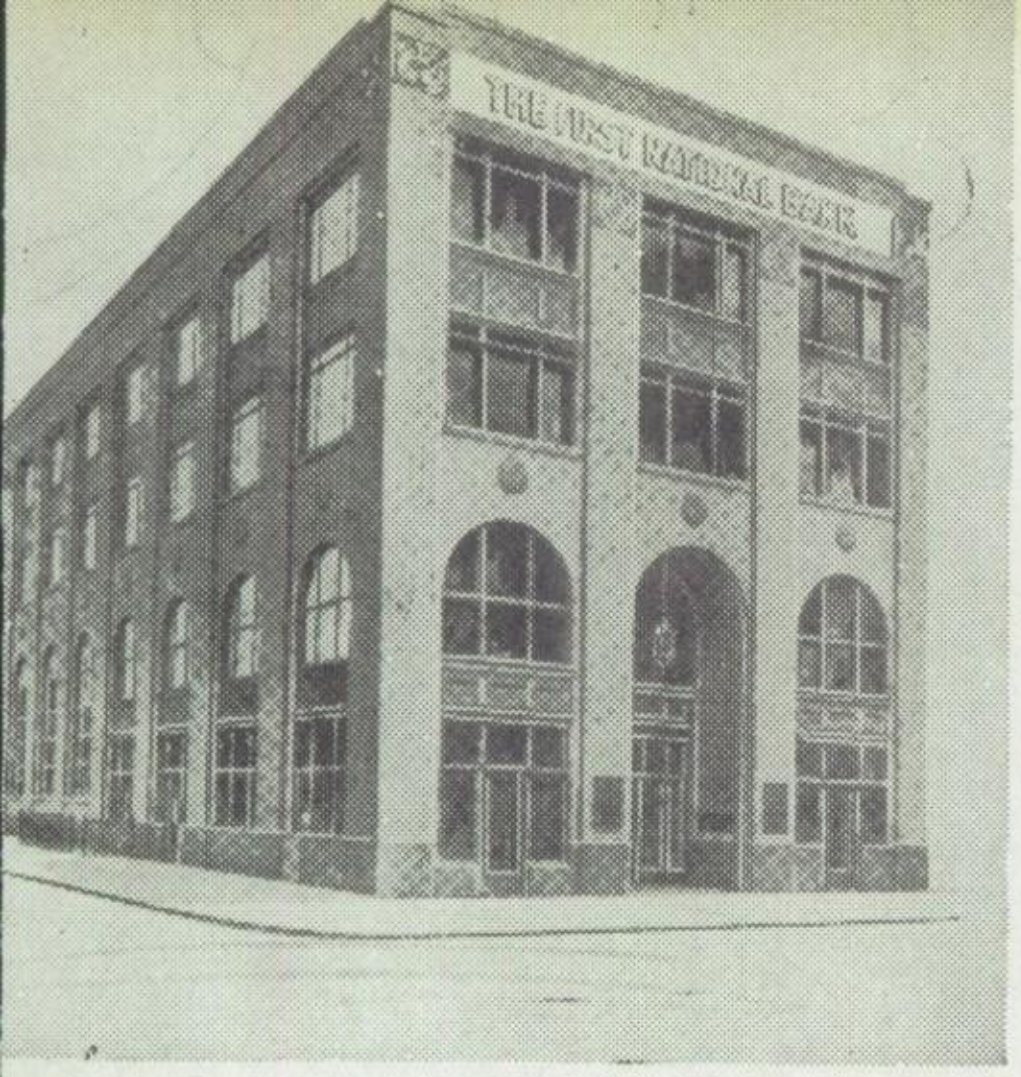

The

FIRST NATIONAL BANK

of

Fostoria

A BANKING CENTER

Supplying The Community
With Unsurpassed

BANKING SERVICE
SINCE 1882

Member Federal Reserve System
Member Federal Deposit Insurance Corporation

CIVIC
NIC NAC

Fostoria's Largest and Most Modern

Wishes

The Class of "54" Success

HARRY & MARION'S FLOWERS

819 Columbus Avenue **Phone 3475**

Individual Floral Designs and Styles

CHRYSLER PLYMOUTH

W. E. KINNEY

Used Car Lot—315 N. Main Street

SALES AND SERVICE FOSTORIA, OHIO

LARRY'S SUPER MARKET

GROCERIES • VEGETABLES

MEATS • FROZEN FOODS

376 Perry Street Fostoria, Ohio

J. C. PENNEY COMPANY, INC.

"It pays to shop at Penney's"

FOSTORIA, OHIO

THE MENNEL MILLING COMPANY

FLOUR • FEED • GRAIN

Compliments of

HARTMAN ELECTRIC COMPANY

HEINIE'S MOTEL AND INN

1650 N. Countyline St.

OHIO'S FINEST

QUALITY FOODS

Real Italian Spaghetti Our Specialty

HUB SUPER MARKETS

Fostoria, Ohio

McComb, Ohio

Leipsic, Ohio

Ottawa, Ohio

Congratulations to the Class of '54

KINN & THEOBALD INSURANCE AGENCY

Compliments of

NYE IMPLEMENT COMPANY

Frigidaire Appliances

Compliments of

OHIO FARMERS GRAIN & SUPPLY ASSOCIATION

Manufacturers of

OHIO FARMERS' SEEDS & FERTILIZERS

Wholesalers of Farm Supplies

FOSTORIA, OHIO

THE OHIO SAVINGS & LOAN ASSOCIATION

INSURED
SAVINGS
and
HOME
LOANS

Cor. Main
and
North Streets
Fostoria,
Ohio

Headquarters for

ROYAL AND SMITH CORONA

PORTABLE TYPEWRITERS

OFFICE SUPPLY SHOP **112 W. CENTER ST.**

Compliments of

LAMBERJACK

Sales and Service

Your Friendly Hudson and Willys Dealer

PETER'S CLOTHING STORE

"FOSTORIA'S FINEST MEN'S STORE"

201 South Main Street Fostoria, Ohio

PITTSBURGH PLATE GLASS COMPANY

PAINT, WALLPAPERS, WINDOW SHADES

PICTURE FRAMING

119 North Main St. Telephone 3405

MIGHT'S SOHIO SERVICE

Phone 903 Fostoria, Ohio

Union and Elm Streets

"Willard" "Don"

MILLER'S REXALL DRUG STORE

Compliments of

MORRIS

Your Friendly Service Store

FOSTORIA

Compliments of

MOSE LAMFROM CLOTHING COMPANY

Dress Better And You'll Feel Better

Compliments of

WILLARD RADCLIFF

Crosley • Radio • Television

Manufacturers of Custom Made Amateur Shortwave

and Television Antennas

Featuring A Complete Line of Crosley Appliances

1220 N. Countyline Street

North of NYC Railroad

Phone 3705

Fostoria, Ohio

PAYNE BROS. FLORIST

We Telegraph Flowers

Phone 4324
S. Union St.
Fostoria, Ohio

Phone 46
N. Sandusl
Tiffin, Oh

SMITH'S

APPAREL SHOP

Congratulations Class of "54"

CAROLE KING - SHIRLEY LEE
DRESSES FOR JUNIORS

117
N. Main Street
Fostoria, Ohio

190
S. Washington Street
Tiffin, Ohio

---

24 Hour Wrecker Service

SHULTZ AND LAWLESS GARAGE

General Repairing and Painting

Phones 3724 - 2373

241 E. Lytle Street

Fostoria, Ohio

Best Wishes Class of "54"

SHERLIE ANN BAKERY

Home Baked Quality Is Our Standard
Best Ingredients and Plenty of Them!

132 East Tiffin St.

Phone 5330

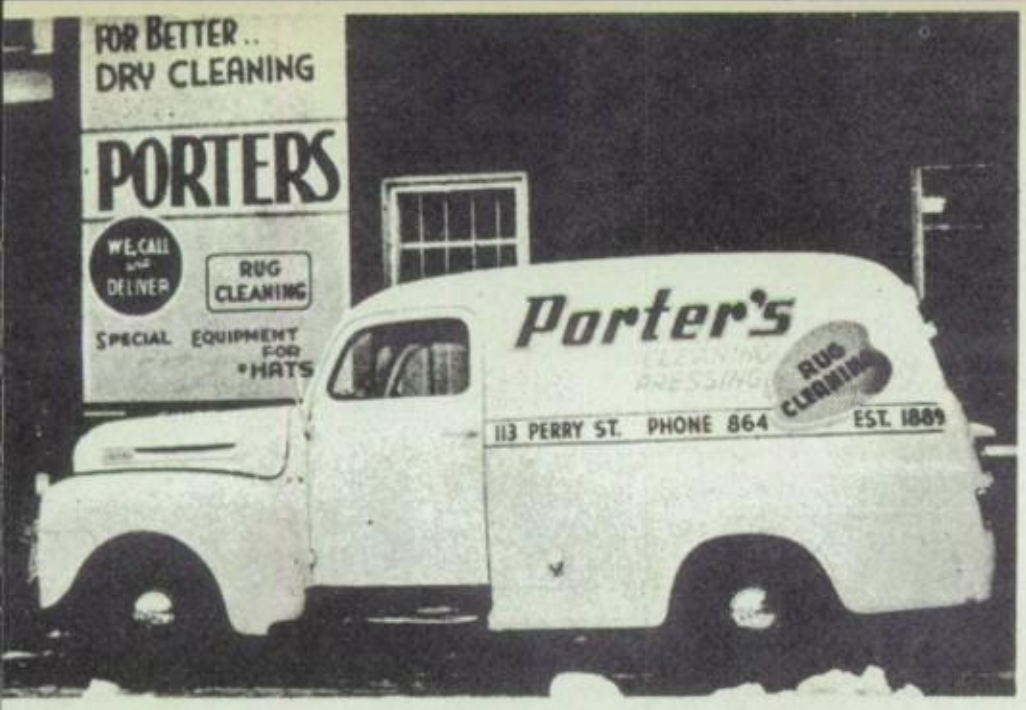

PORTER'S DRY CLEANING

For Better

Dry Cleaning

Our Congratulations

SEARS ROEBUCK AND COMPANY

SHOP AT SEARS AND SAVE

120-122 West Tiffin St. **Phone 6696**

THE SENECA LUMBER & MILLWORK COMPANY

FOSTORIA, OHIO

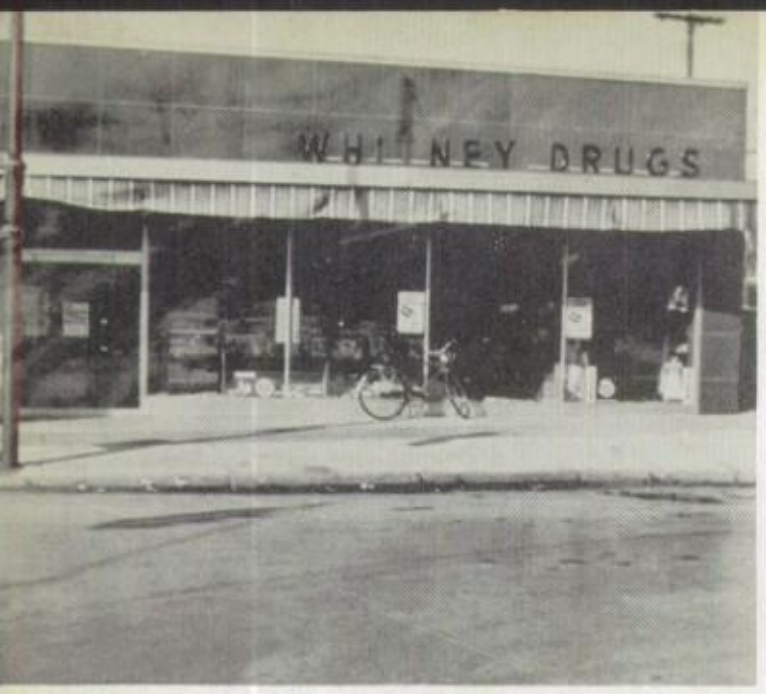

WHITNEY'S DRUG STORE

"Reliable prescriptions by a prescription druggist"

Corner of Perry and Elm

open 9:00 to 9:00 daily

Compliments of

THE AMERICAN RAILWAY SIGNAL

Fostoria, Ohio

Compliments of

HOLDEN'S PURE OIL STATION

Culbertson and Countyline

Phone 933

E. W. Harrold Phone 7717 D. E. Harrold

HARROLD FUNERAL HOME

Funeral Directors

301 West Tiffin Street

Fostoria, Ohio

Compliments of

STROMAN IMPLEMENT COMPANY

OLIVER FARM IMPLEMENTS

125 E. Center St.

Phone 2591 **Fostoria**

SUPERETTE

SANDUSKY AND FREMONT STS.

SWIFT AND COMPANY

SOYBEAN MILL

MUSIC BOX

Carl Vogel • 230 N. Main St. • Farrel Elsea

RCA VICTOR TELEVISION – RADIOS – RECORDS

Complete Musical Supplies

CONGRATULATIONS TO THE CLASS OF '54

THE SERVICE LAUNDRY

Charles Souder • *Frank Kirian*

120 West Center Street Phone 2852

Compliments of the

ARCADIA CREAMERY

Manufacturers of Arcadia Butter

ARCADIA, OHIO

Compliments and Success To

The Fohirab Annual

From

THE DRY CLEANERS OF FOSTORIA

BISHOP'S **EDWARDS**

HADE'S **KEYES**

PORTER'S

J. H. JONES & SON

Ready-Mix Concrete

Coal

Builders' Supplies

Phone 2385 — Paul Jones — Fostoria

Hollenbaugh Brothers

Brush and Spray Painting

Phone 2467

Fostoria, Ohio

HOME PASTRY SHOP

Fine Baked Goods of All Kinds

We Specialize in wedding and

all Decorated cakes

Compliments of

MANN FUNERAL HOME

Phone 6094

Fostoria, Ohio

Congratulations, Graduates!

"Have you started your Life Insurance Program yet? I hope you'll be smart and see my Dad about the new "Plan W" policy. I'm number "one" owner, you know, and I'm so happy about the many benefits this policy contains. So, take a tip from your friend, Larry B. Luckey, and phone 7788 for your "Plan W" Life Insurance Policy."

Lee B. Luckey Insurance Agency

Compliments of

HORNERS MARKET

W. South St.

Kresge's

5-10c-$1 STORES

100 MAIN STREET

FOSTORIA, OHIO

Compliments of the

National Carbon Co.

a division of

UNION CARBIDE & CARBON CORP.

Compliments of

Rupp and Riggs Feed Co.

Compliments of

THE PREIS STORE

SHUMAN'S BARBER SHOP

107 E. Center Street

CLIFF SHUMAN

OUR AIM . . . . . YOUR SATISFACTION

Compliments of

THE KRANZ CONSTRUCTION COMPANY

Compliments of

J. OLIVER PORE CO.

142 E. Tiffin St. Ph. 2131 or 4532

BUICK OLDSMOBILE

Sales and Service

Compliments of

THE LUNCH BOX

Your Fostoria Newspaper

REVIEW-TIMES

I. N. S. and U. P. Wire Service

Hometown News of Home Folks

Phone 6641 Phone 7731

HI-JINX

Across From Fostoria High School

PATRONS

Kessel's Dress Shop
Kirby Shoe Store
Dr. J. N. Kiebel
L and S Hobby Shop
Little Folks Shop
Marchion Studio
Francis M. Marley
Dr. J. L. Murphy
Dr. E. C. Phipps
Dr. K. S. Rowe
Roy's Shoe Repair
Sayre Motor Sales
Spieldenner's
Sportsman Shop
Stark's Grocery
Timanus Hardware
Val-U Dress Shop
Ward Livestock Co.
Wedge Lumber and Supply

Al's Jewelers
Arthur's Jewelers
Babb's Gamble Store
Beckford's Grocery
Bert's Family Market
Bill's Economy Store
The Book and Gift Shop
Dr. S. L. Brown
Dr. G. H. W. Bruggemann
J. W. Carter, O. D.
Cook's Bakery
Fred's Recreation
The Fostoria Monument Co.
Dr. D. C. George
Gillig Nash Sales
Gordon Lumber Co.
Hill's Gasoline Station
Hoyt Seed Company
Isaly Dairy

Yonker's Insurance

Foundry Division

Spark Plug Division

THE ELECTRIC AUTO LITE COMPANY

FOSTORIA, OHIO

5320 S